

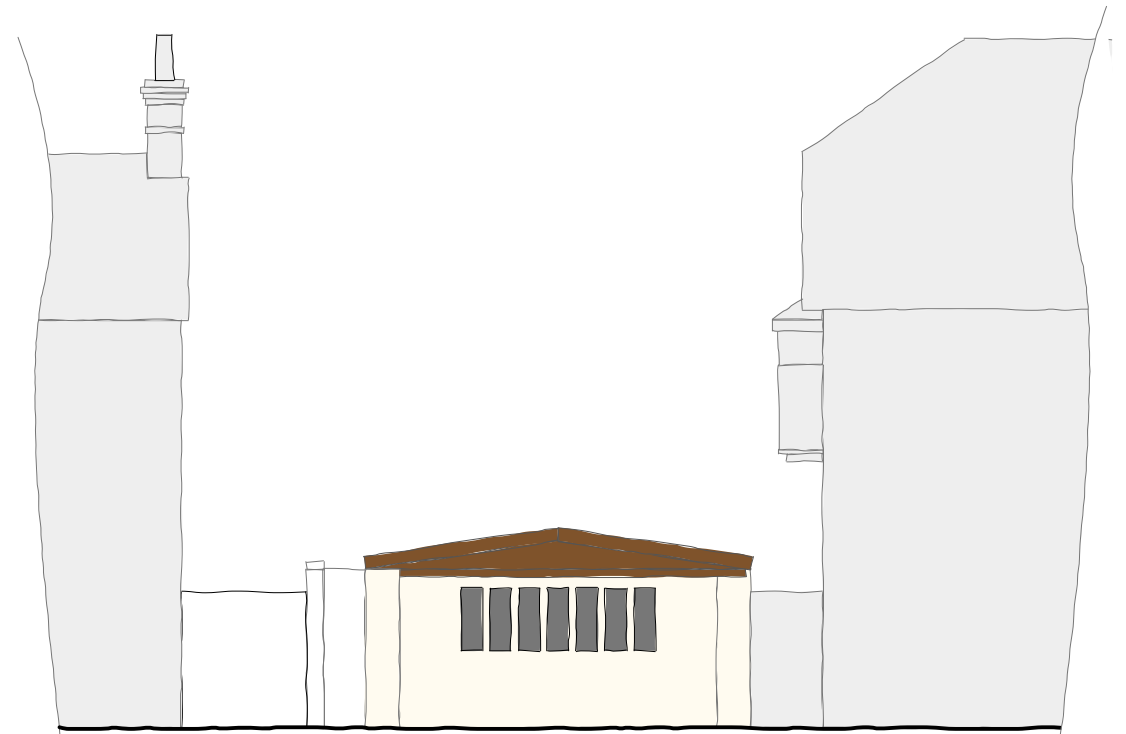

front (north) elevation facing Minster Road

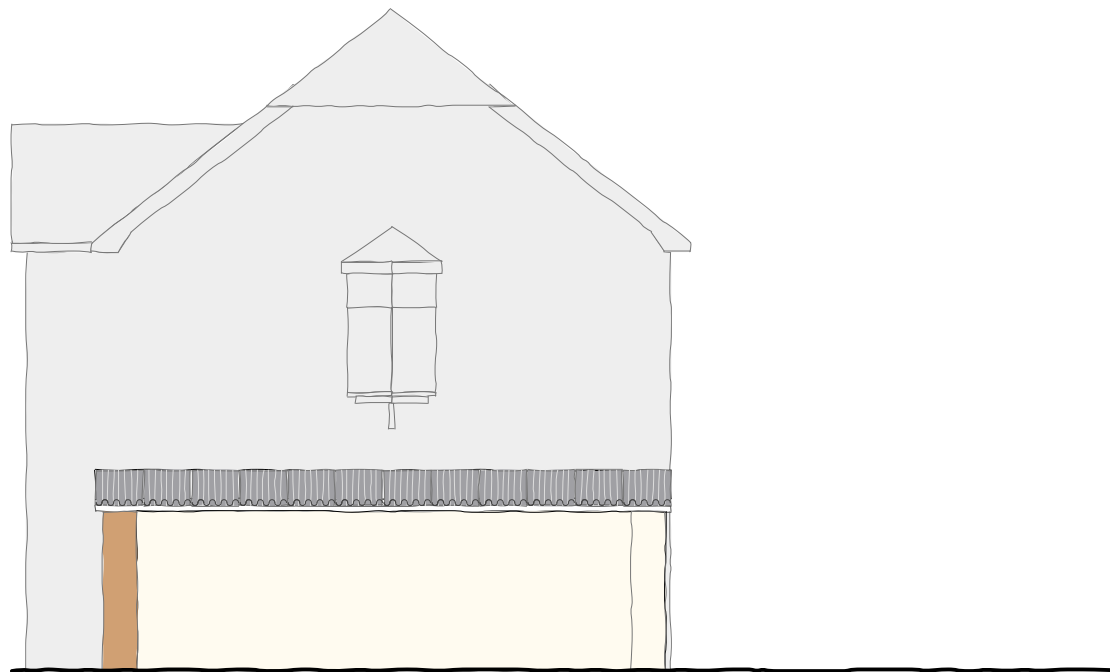

rear (south) elevation facing rear garden



side (west) elevation facing 117a, showing 119 beyond



side (east) elevation facing 119, showing 117a beyond

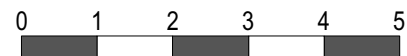

scale(m) 1-100 on A3 size print

CLIENT	Kelly Holloway		
PROJECT	119, Minster Road, ME12 3JH		
TITLE	existing elevations		
SCALE;	1-100 on A3	DATE;	09/2023
		DWN;	GB
DRAWING NUMBER	23-15-03		

