

Existing Elevations
1:100

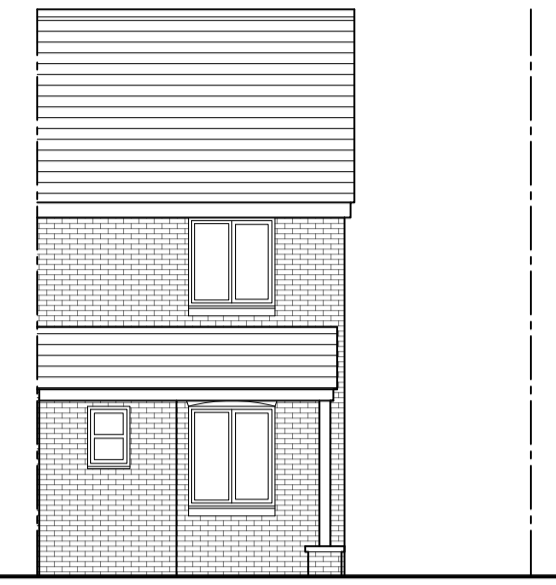

Front

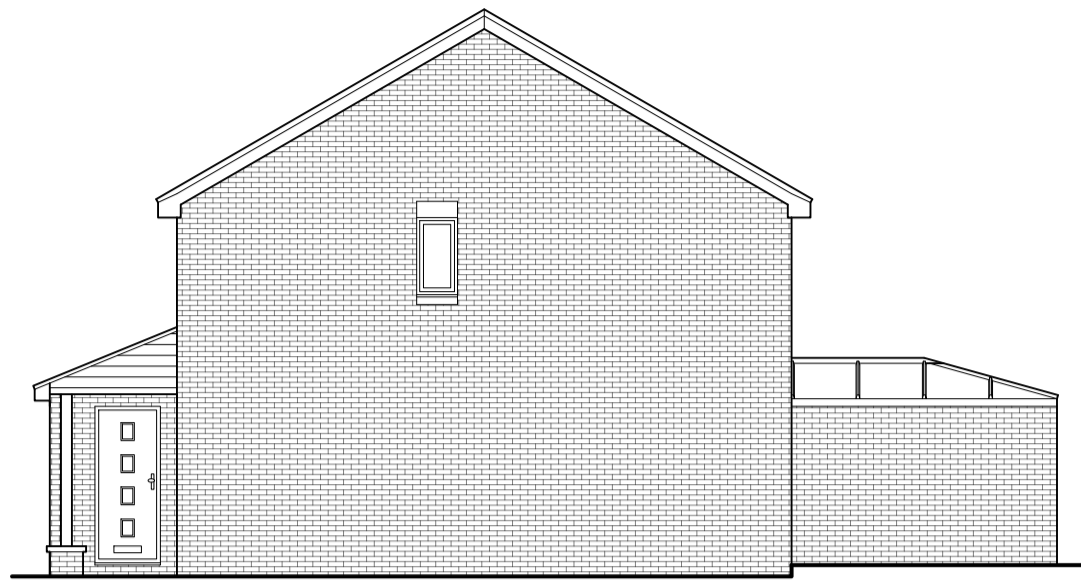

Side

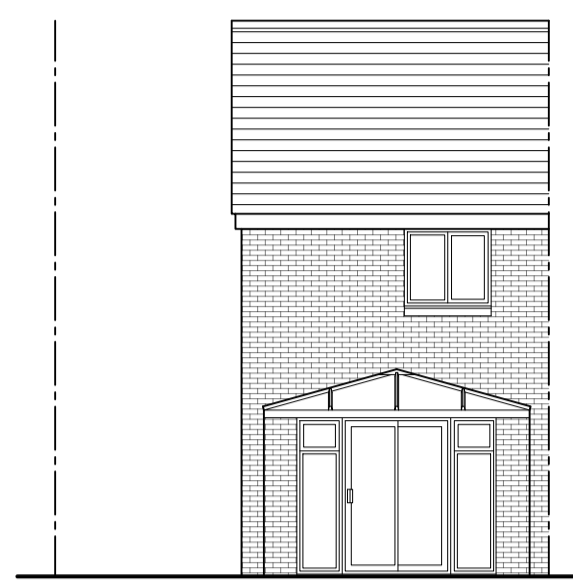

Rear

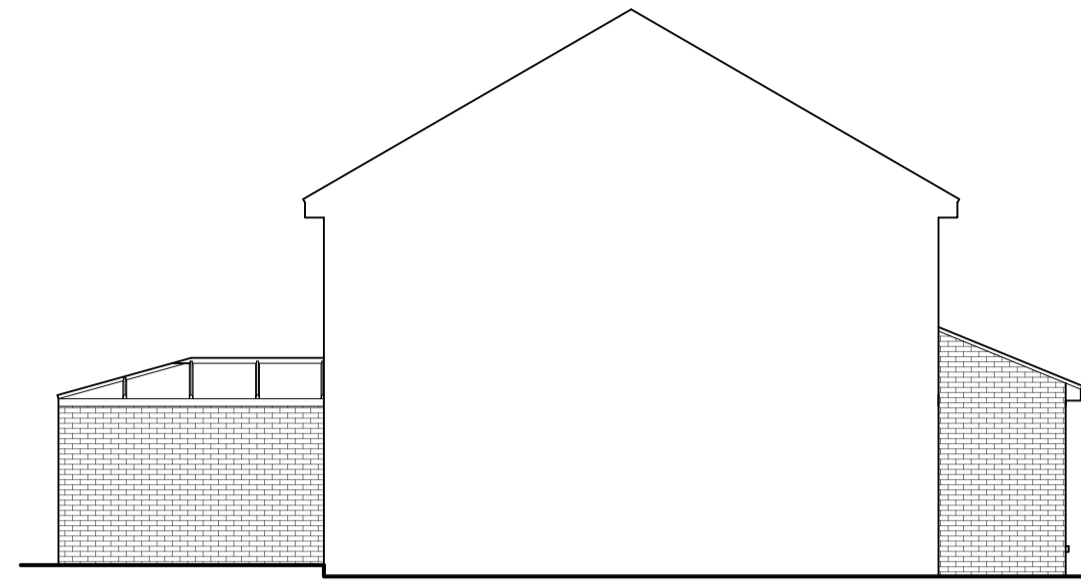

Side

Proposed Elevations
1:100

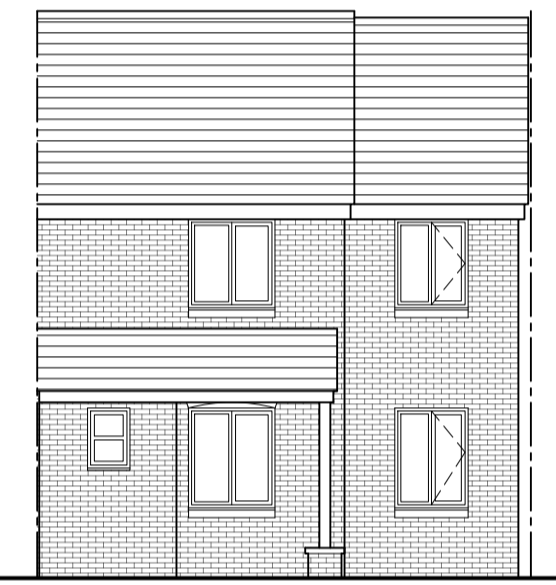

Front

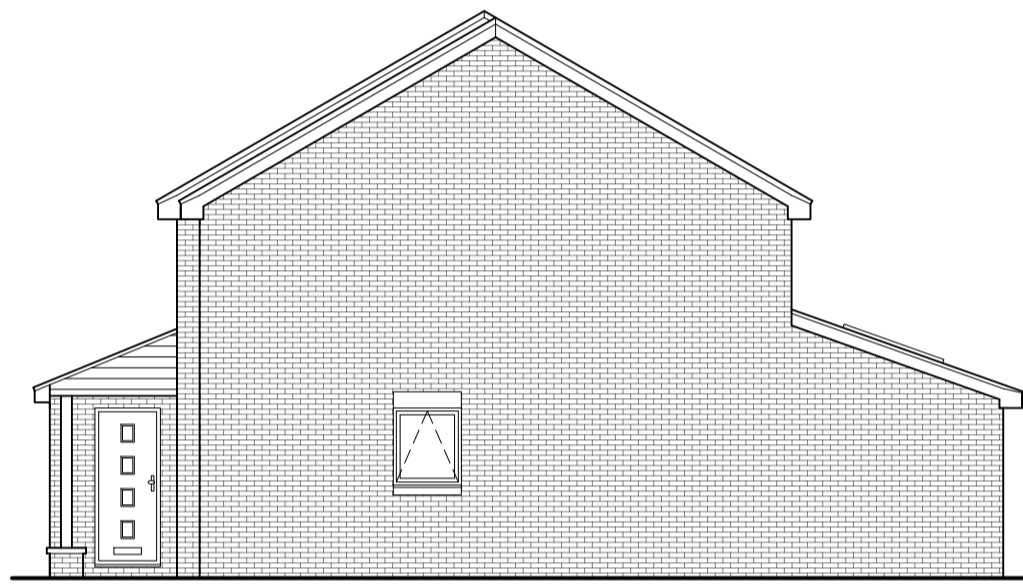

Side



Rear

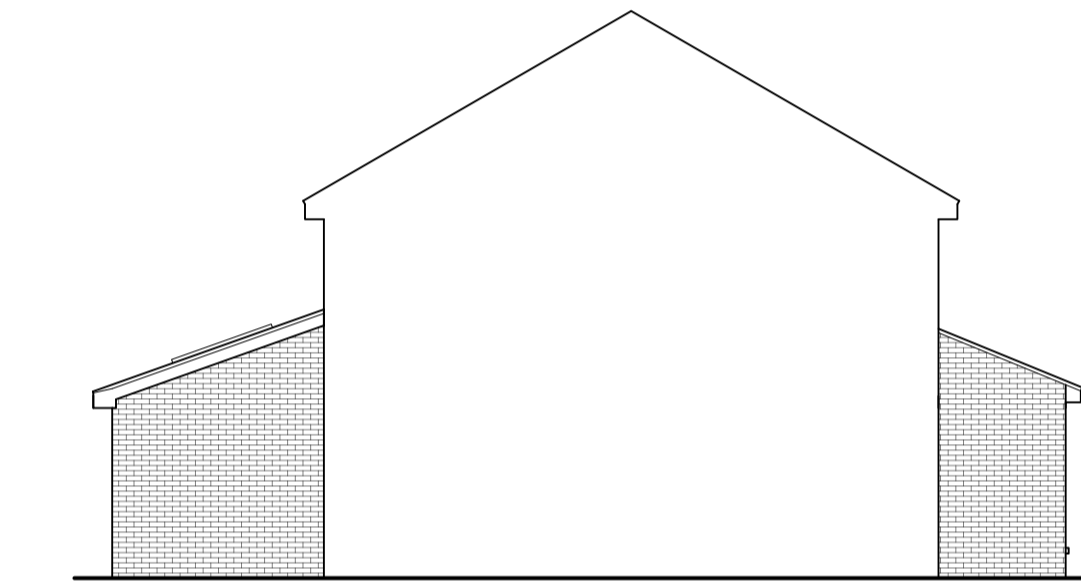

Side

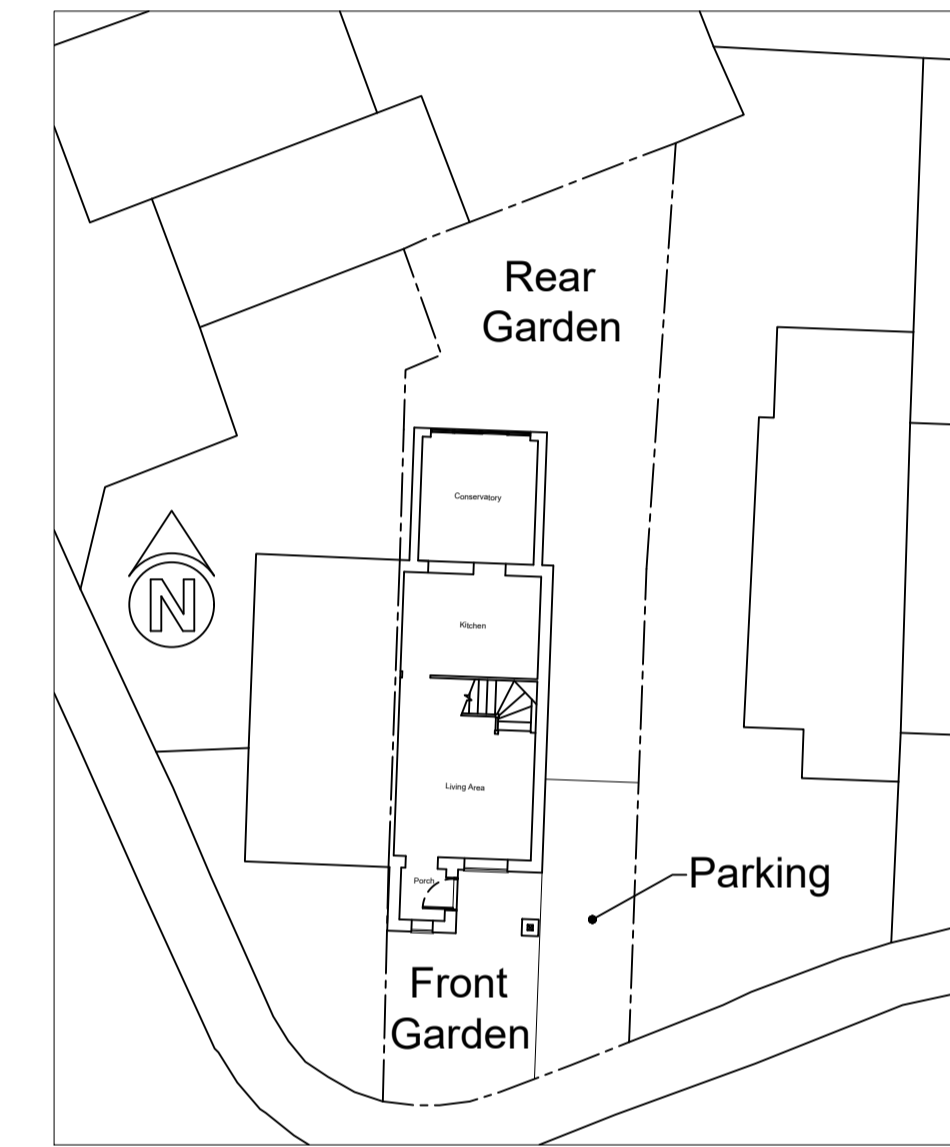
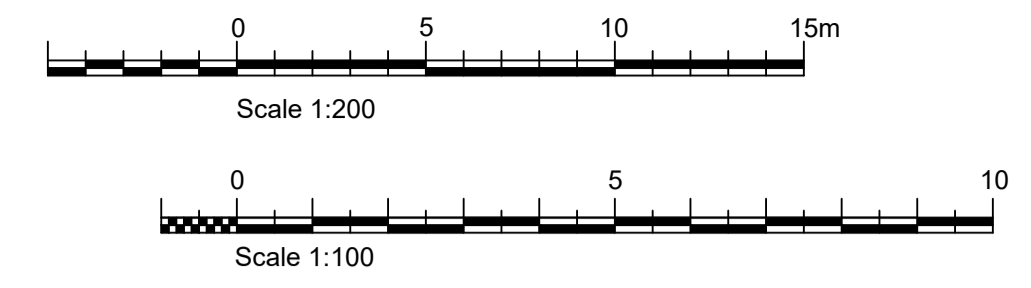

Existing Ground Floor Plan
1:200



Proposed Ground Floor Plan
1:200

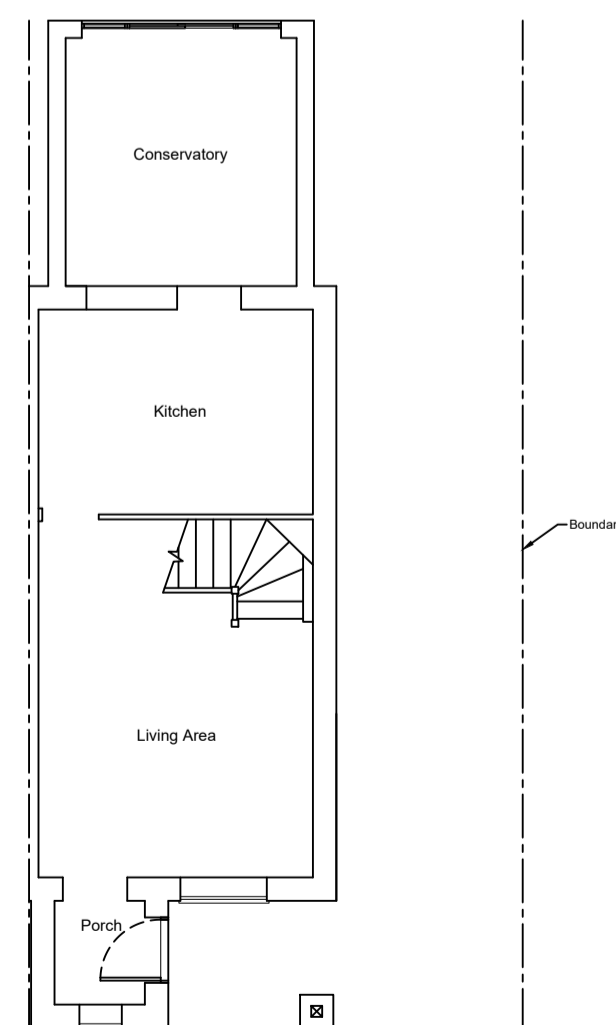

Existing Ground Floor Plan
1:100

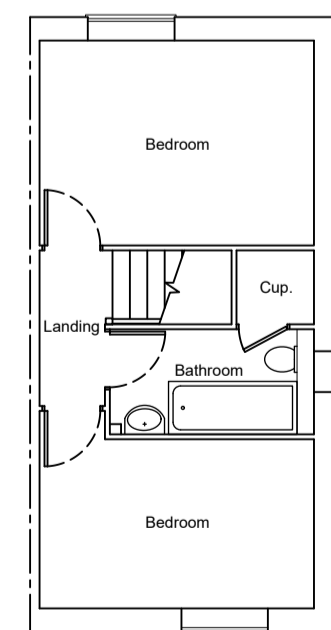

Existing First Floor Plan
1:100

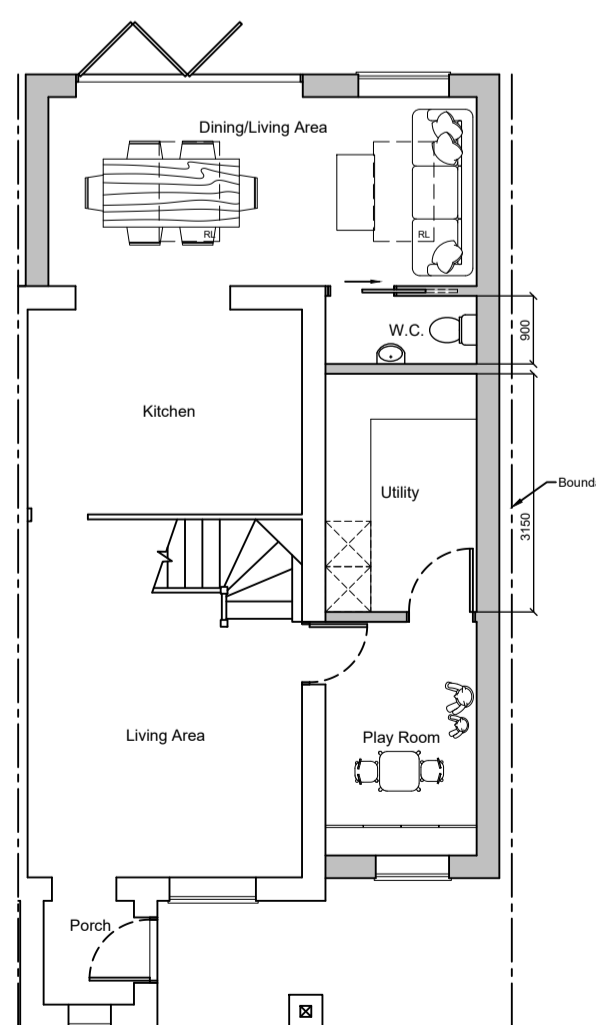

Proposed Ground Floor Plan
1:100

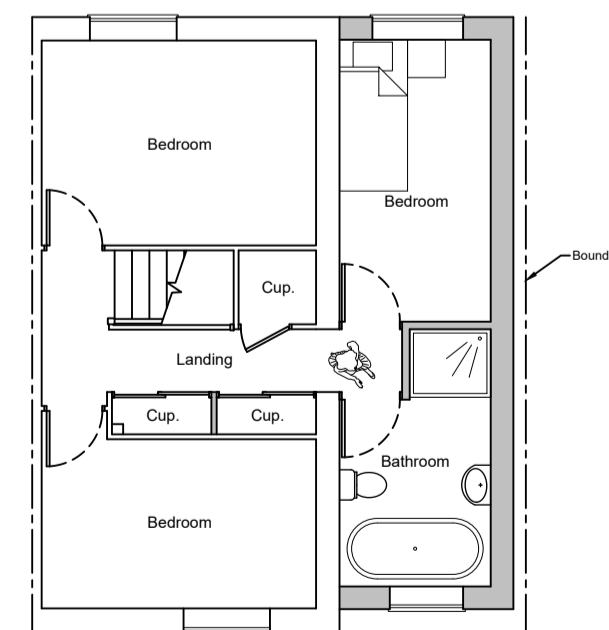

Proposed First Floor Plan
1:100

Notes.

Designed by:

RIPLEY
architecture

30 Boxley Road, Chatham, Kent ME5 9LF
Mobile - 07767 338389

No.	Revision/Issue

Client/Project Name and Address

Ben Leonard

25 Monkdown
Downwood
Maidstone
ME15 8SP

Proposal:

Demolition of existing conservatory & the construction of a part single/part two storey side extension & a single storey rear extension.

Drawn by: M.Ripley	Drawing Number: 025BL/P
Date: 13/09/2023	Sheet:
Scale: 1:200 - 1:100 @ A1	