

Existing Elevations



OFFICE: 1, BETHLEHEM HOUSE, LEYS LANE, OXFORD, OX1 1TG, TEL: 01865 812345
 SECOND FLOOR, 15 BRISTOL STREET, MARKET DRAY, WYKE, TEL: 01451 724444, FAX: 01451 724444
 Email: info@sitechsurveying.co.uk

EWELL MANOR, WEST FARLEIGH

CLIENT MRS C. MEDDEMEN

| | | | |
|----------------------------|---------------------|----------------------|-------|
| THE SURVEY ASSOCIATION | SHEET 2 OF 3 | SCALE 1:100 | 16994 |
| | DRAWN: JAW/CAD | SURVEY JOB No: 12652 | 23 |
| SEE ALSO 16993 TO 16995/23 | SURVEYED - FEB 2023 | | |

STANDARD REFERENCE

DATUM USED - ORDNANCE SURVEY OSBM 15 TM GPS
 BENCH MARKS USED - OSBM 15 TM GPS

SITE BENCHMARKS ESTABLISHED - SURVEY STATIONS (SEE PLAN)

SURVEY STATIONS INDICATED THIS
 PROJECTION - OSBM 15 TM GPS (Scale factor not applied)

ABBREVIATIONS

| | | | |
|----------------------------|--------------------|--------------------------------|---------------------|
| ACU AIR CONDITIONING UNIT | I. INVERT LEVEL | RS. ROAD SIGN | SWP. SUB WATER PIPE |
| BR. BRICK REINFORCED WALL | IS. INVERT SOFTEN | SL. SLURRY | SP. STOP LOCK |
| CL. COVER LEVEL | L. LIGHT | SL. SLURRY LEVEL | SP. STOP LOCK |
| E. ELECTRIC POINT | LS. LAMPPOST | SP. STOP LOCK | SP. STOP LOCK |
| EOP. ELECTRICITY CABLE PIT | M. MANHOLE | SV. SLURRY VALVE | SP. STOP LOCK |
| FR. FLOOR FINISH | NR. NOTICE BOARD | TC. TELEPHONE CALL BOX | SP. STOP LOCK |
| FR. FIRE HYDRANT | NR. NOTICE BOARD | TC. TELEPHONE INSPECTION COVER | SP. STOP LOCK |
| F. FLOOR LEVEL | PO. POST OR PILLAR | UP. UPSTAIRS | SP. STOP LOCK |
| FL. FLOOR LEVEL | RS. ROAD DUTY | UP. UPSTAIRS | SP. STOP LOCK |
| GO. GAS LOCK | RS. ROAD DUTY | UP. UPSTAIRS | SP. STOP LOCK |
| IC. INSPECTION COVER | RS. ROAD SIGN | UP. UPSTAIRS | SP. STOP LOCK |

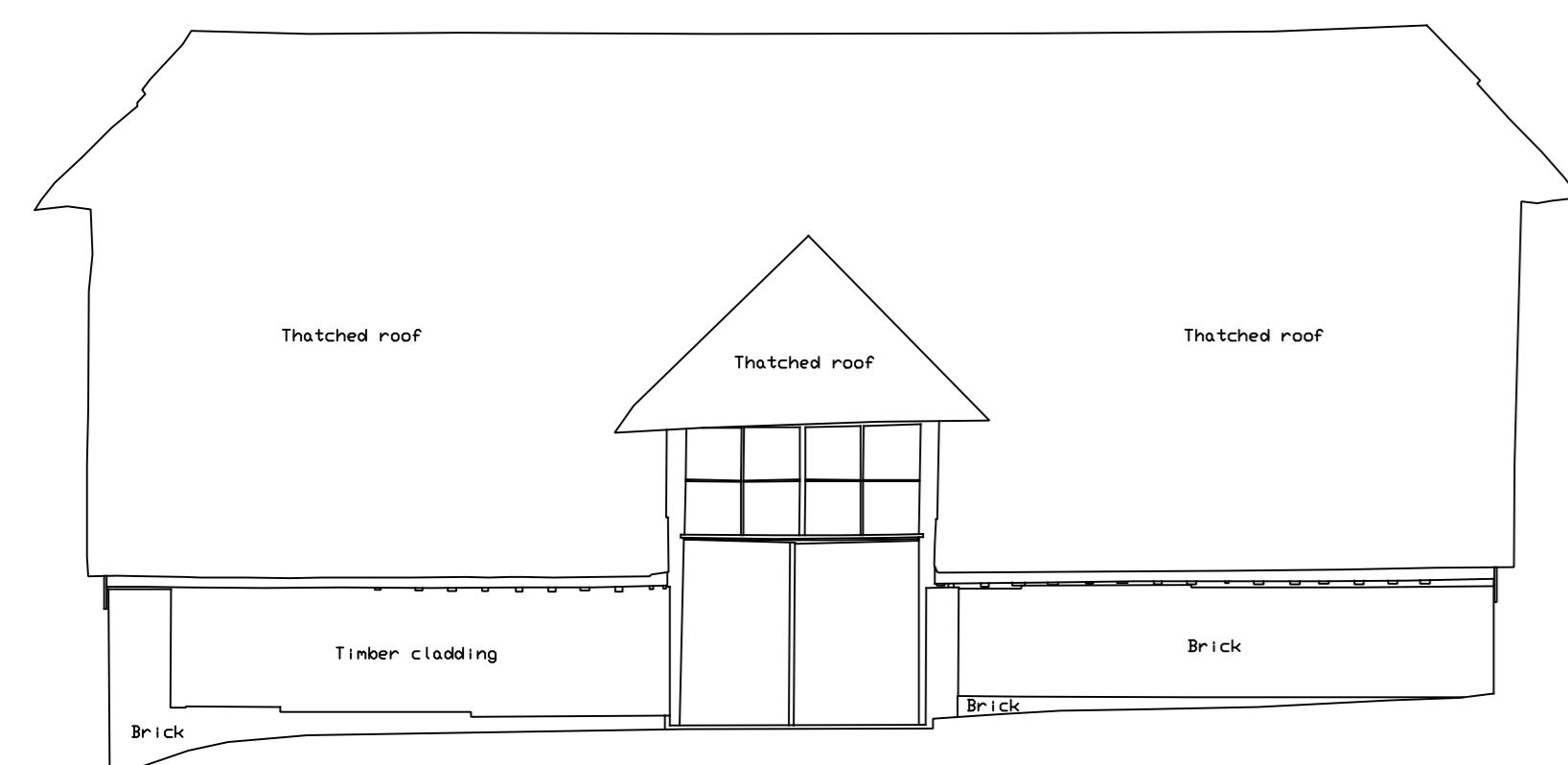

ELEVATION 1

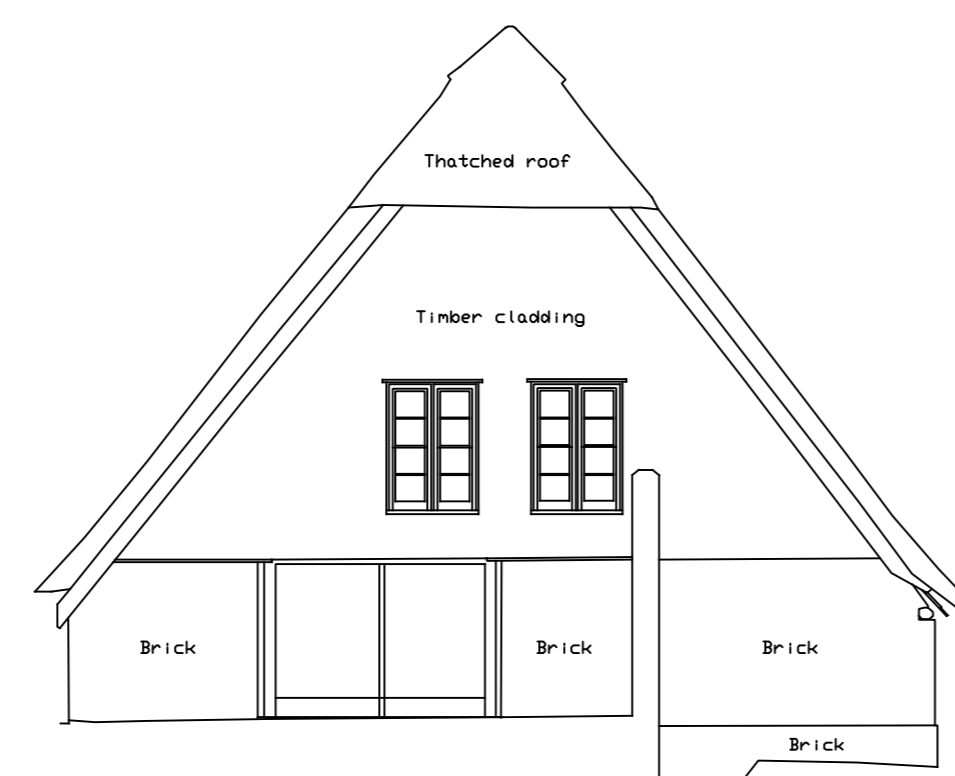

ELEVATION 2

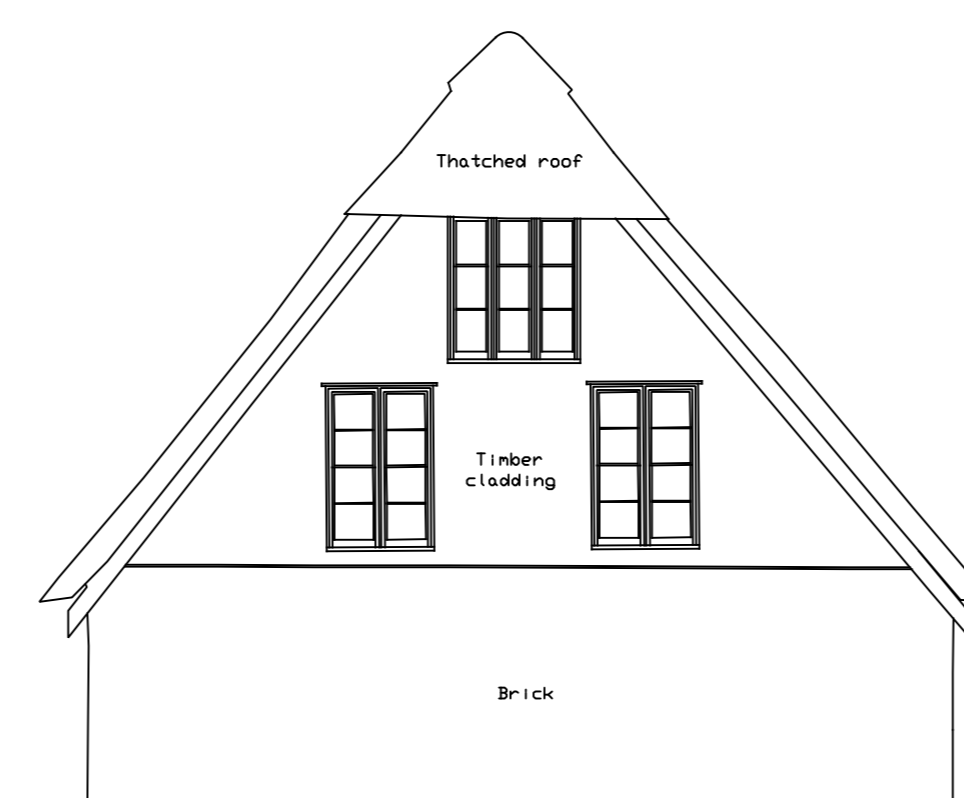

ELEVATION 3

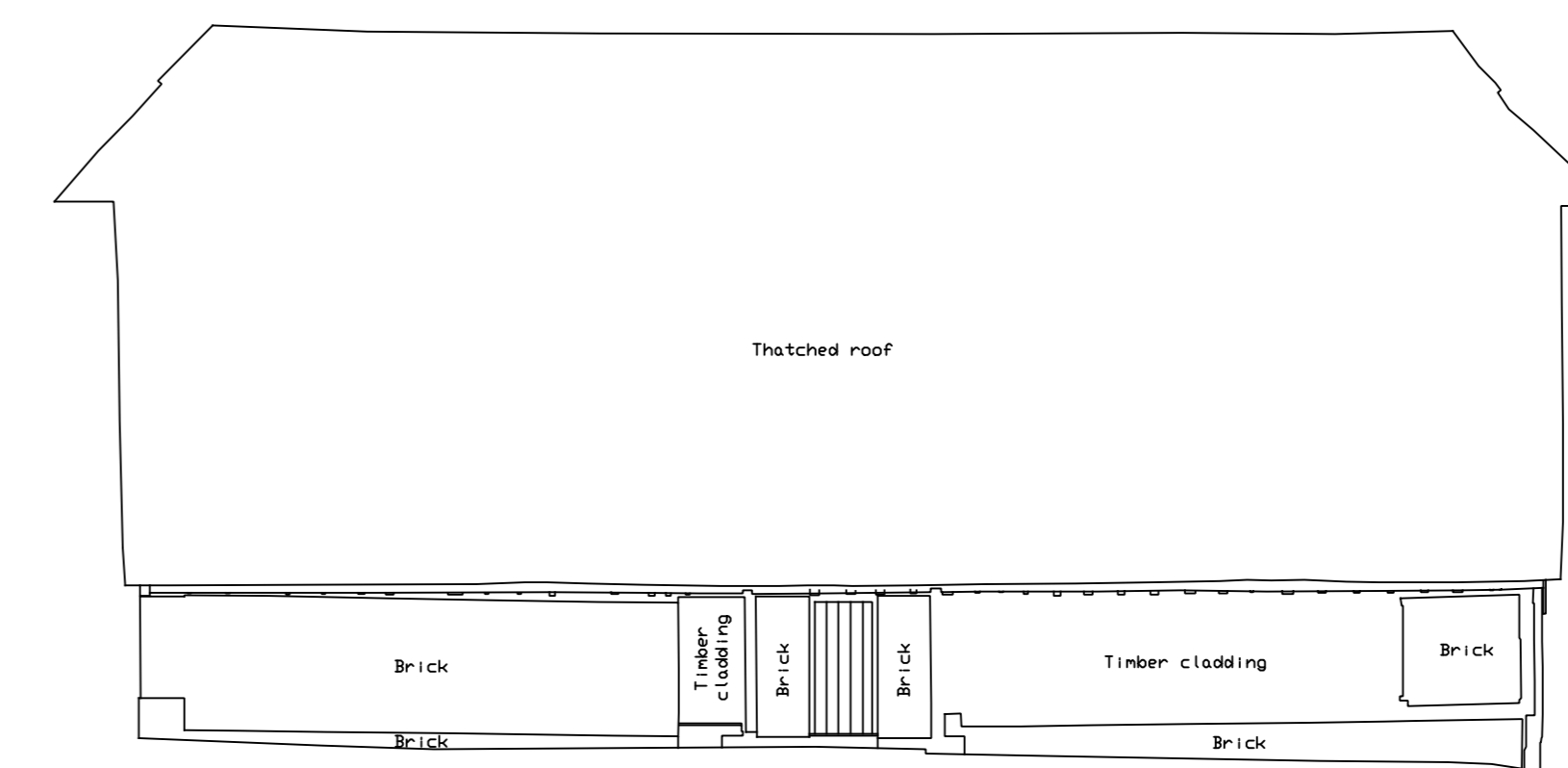

ELEVATION 4

60.00 ADD

60.00 ADD

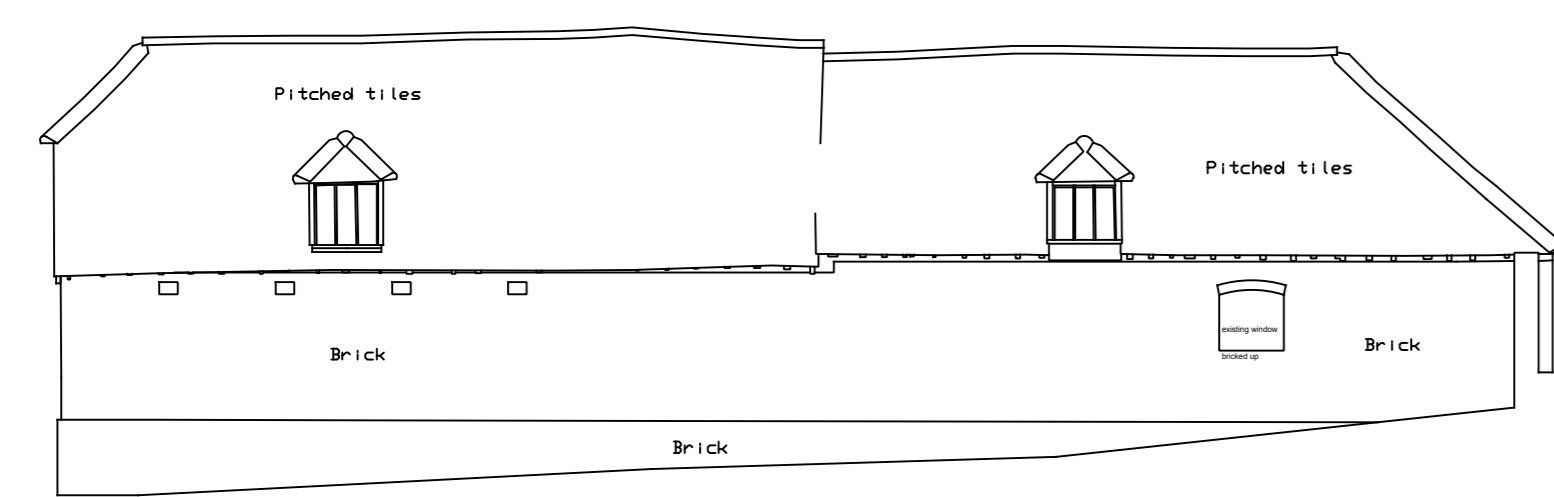

ELEVATION 5

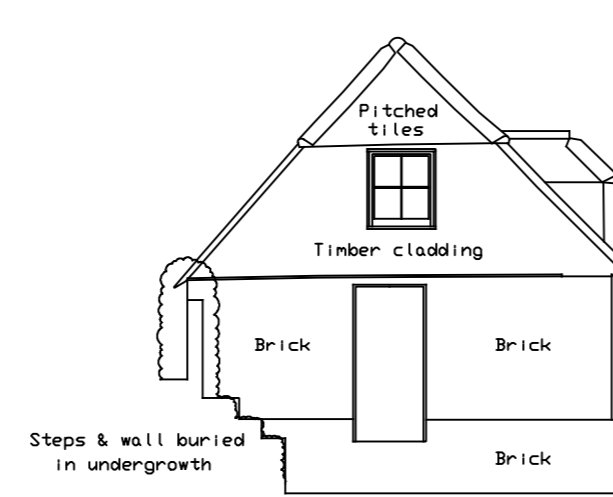

ELEVATION 6

60.00 ADD

60.00 ADD

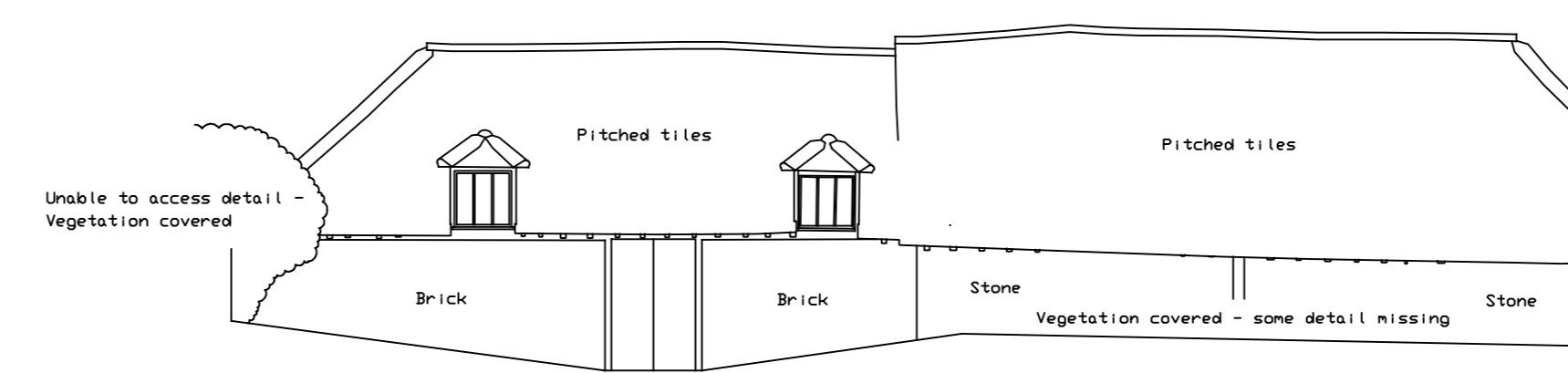

ELEVATION 7

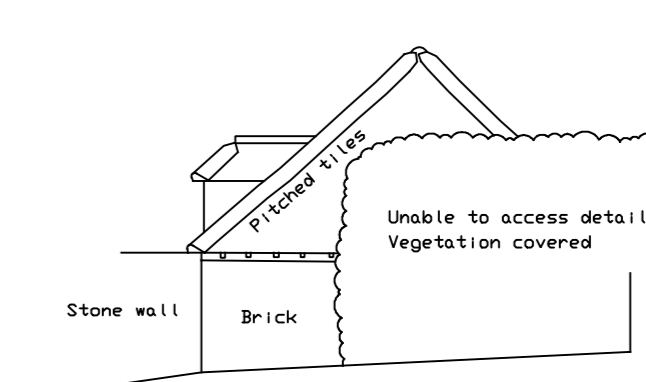

ELEVATION 8