

01 Side Elevation - As Existing  
2000 1:100 (at A3)

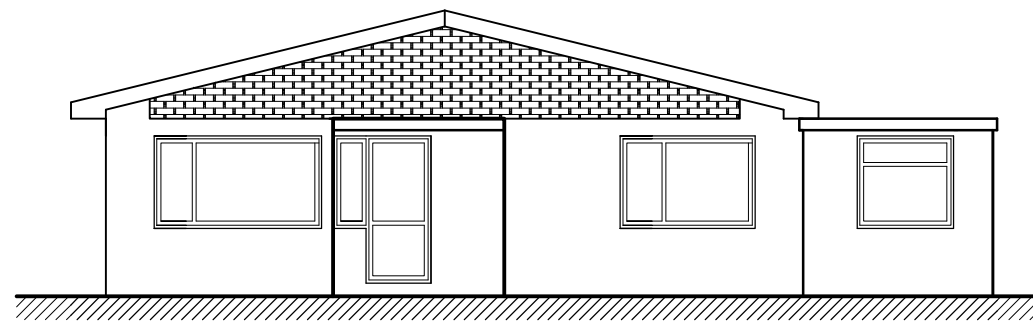

04 Front Elevation - As Existing  
2000 1:100 (at A3)

Drawing Specific Notes:

Red lines indicates boundary of property.

Blue line indicates site boundary of the proposed works .

All dimensions and particulars are to be checked on site before work commences and any discrepancy to be reported to PM Home Consultants.

This drawing can be scaled for Planning purposes. **DO NOT SCALE** this drawing for setting out, use written dimensions only. Any work commenced before Council approval is at the Clients risk

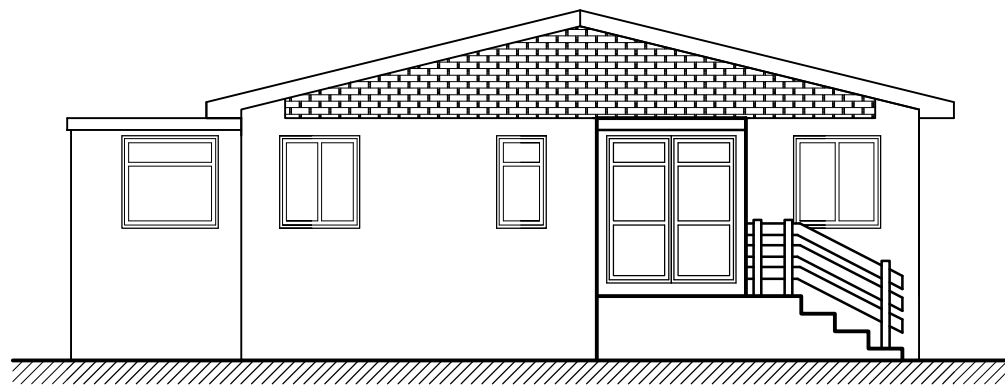

02 Rear Elevation - As Existing  
2000 1:100 (at A3)

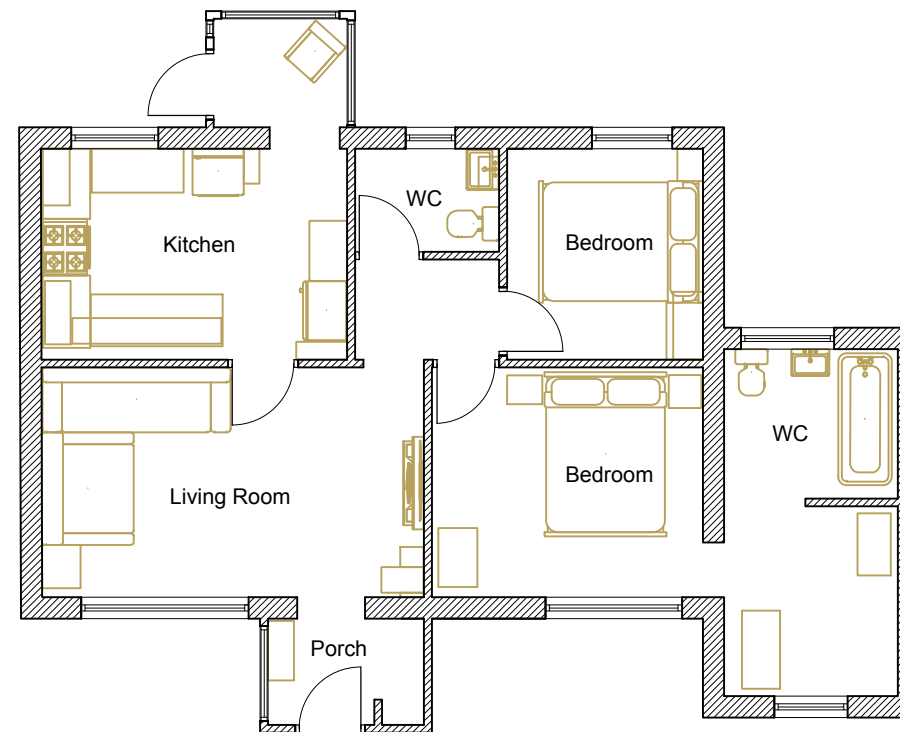

05 Ground Floor Plan - As Existing  
2000 1:100 (at A3)

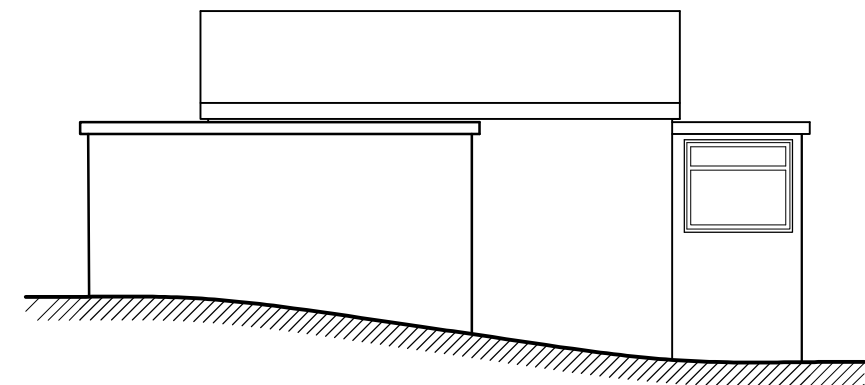

03 Side Elevation - As Existing  
2000 1:100 (at A3)

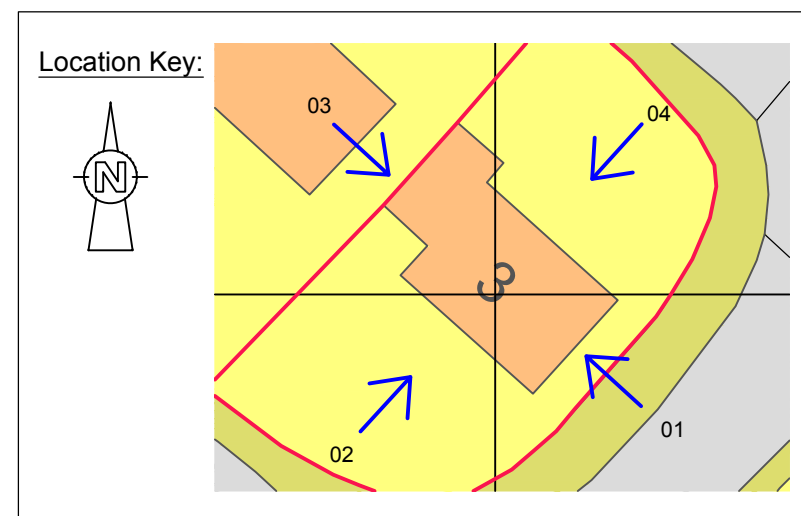
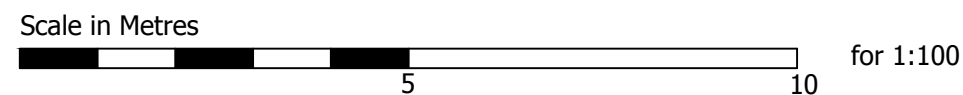

 <b>Proteus Management</b> Home Extension Consultants		
Project: Front extension at 3 Penmaes, Rhayader , LD65PN		
Drawing Title: Existing Elevations and Floor Plans		
Drawing Number: 2000	Date: 20/08/23	Revision: A
Scale: (at A3) 1:100	Status: Planning Permission	
Client: Mrs Ann Fell		