

**Disclaimer:**

Drawing must not be reissued, loaned or copied without the written consent of BeforeBricks. All errors, omissions, discrepancies should be reported to BeforeBricks immediately. All dimensions to be checked before site fabrication by the contractor, his sub-contractor or supplier. Any deviation from the drawing to be reported to BeforeBricks immediately. This drawing is not intended for purposes of construction.

**Notes:**

- ④ Existing Front Elevation
- ⑤ Existing East Elevation
- ⑥ Existing West Elevation
- ⑦ Proposed Front Elevation
- ⑧ Proposed East Elevation
- ⑨ Proposed West Elevation



④

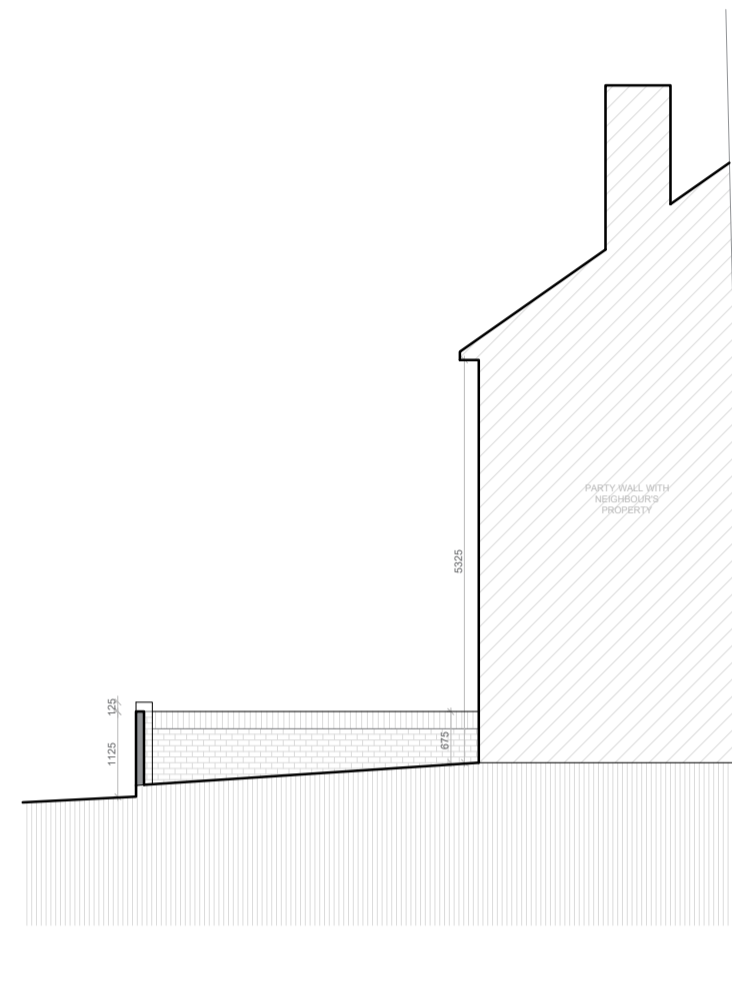

⑤

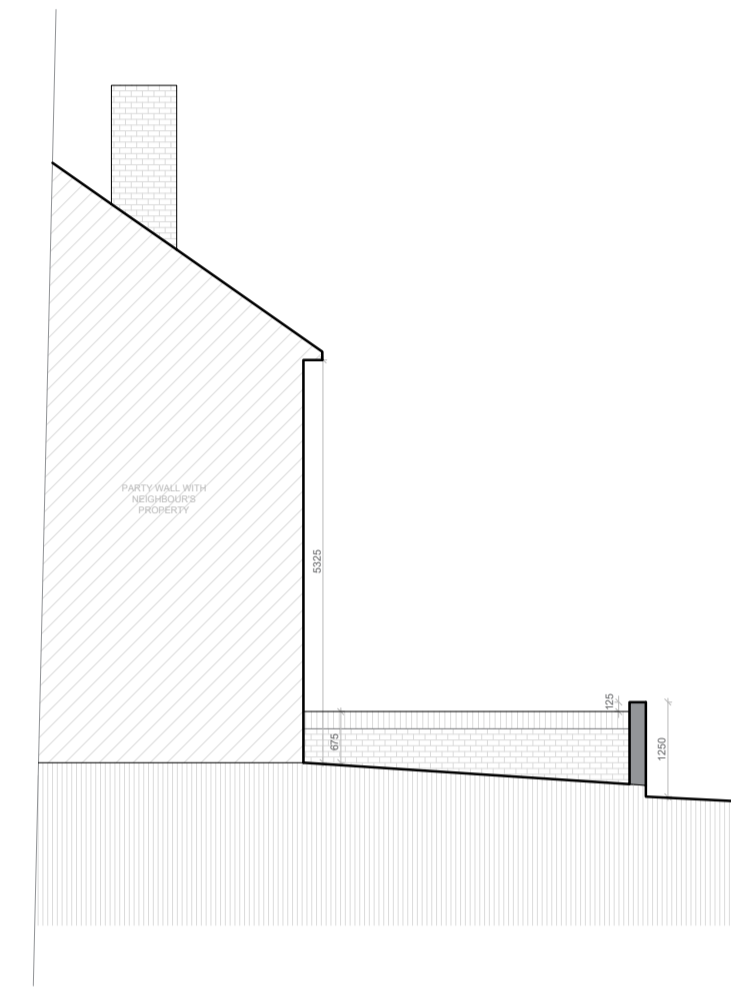

⑥



⑦

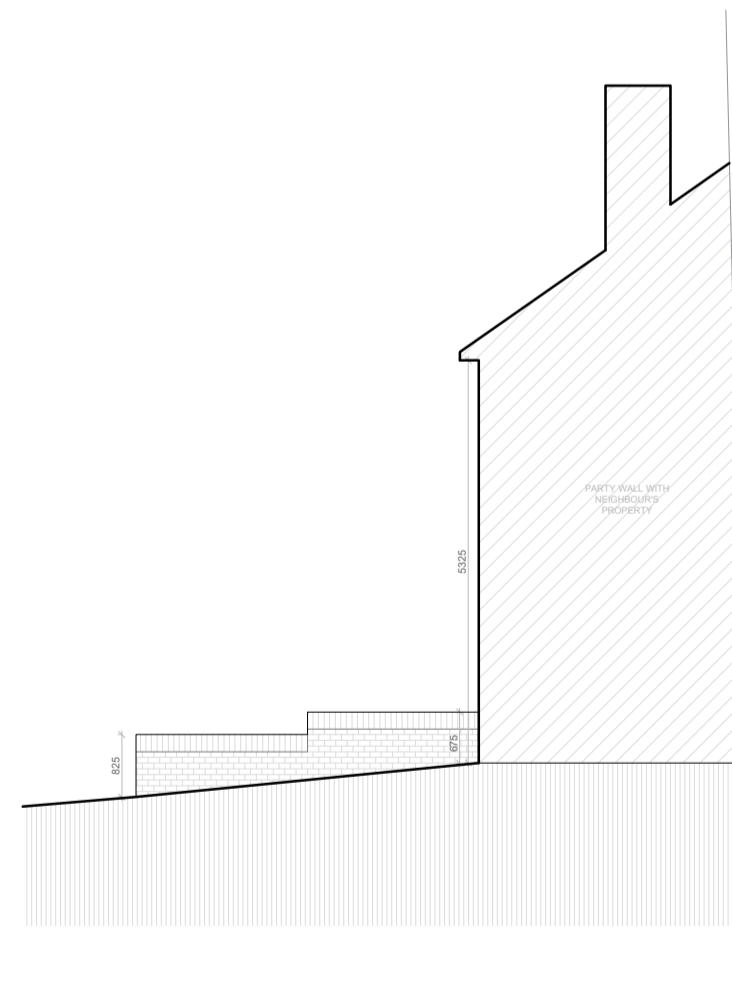

⑧

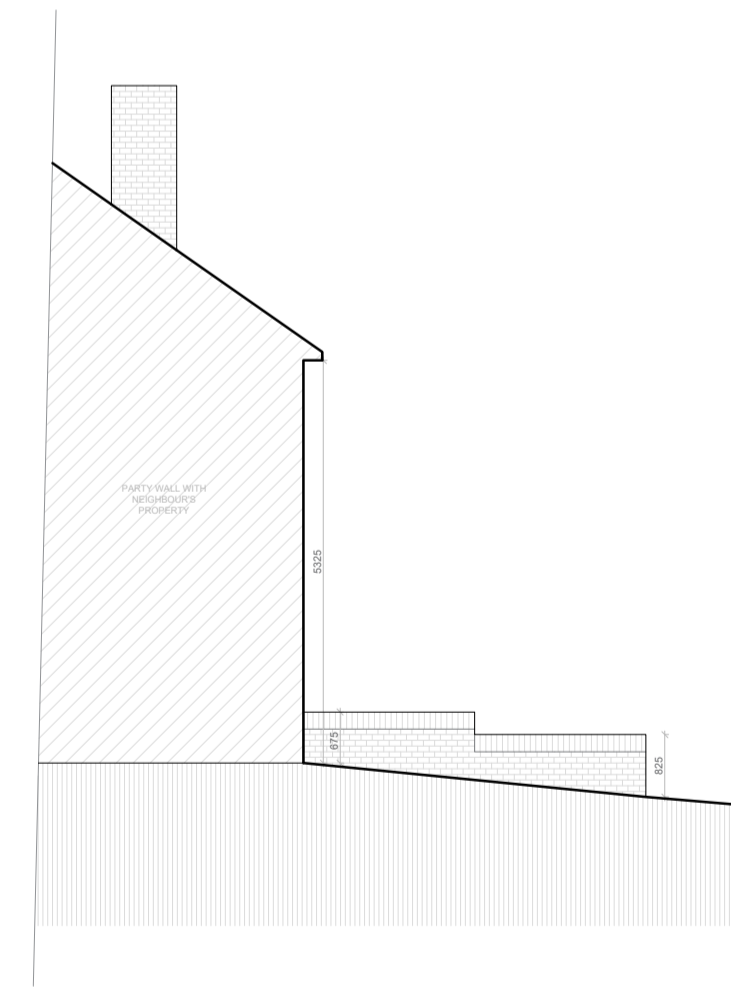

⑨



0800 072 3695  
team@beforebricks.com  
<https://www.beforebricks.com/>

3rd Floor, 86-90 Paul St.  
London EC2A 4NE

Client: Claire Sephton

Site: 41 Lower Fant Road,  
Maidstone, ME16 8DP

Project description:  
Formation of a vehicle crossover,  
dropped kerb and relocation of an  
existing parking bay for a single car

Title: Existing and Proposed  
Elevations

Drawing Status: **PLANNING**

Date: 16/10/2023 Drawn by: TR  
Scale: 1:100 at A1 Checked by:



Northpoint for drawings No/s :

Drawing No/s: 4-9