

Notes:
Do not scale except for planning purposes only.
Report all dimensions, where not otherwise stated.
Verify all dimensions on site before commencing any work on site or preparing shop drawings.
All materials, components and workmanship are to comply with the relevant British Standards, Codes of Practice, and appropriate manufacturers recommendations that from time to time shall apply.
For all specialist work, see relevant specialist manufacturers drawings.
This drawing and design are copyright of Andrew Wells Architectural Planning & Design Ltd.

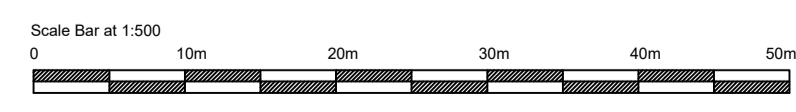
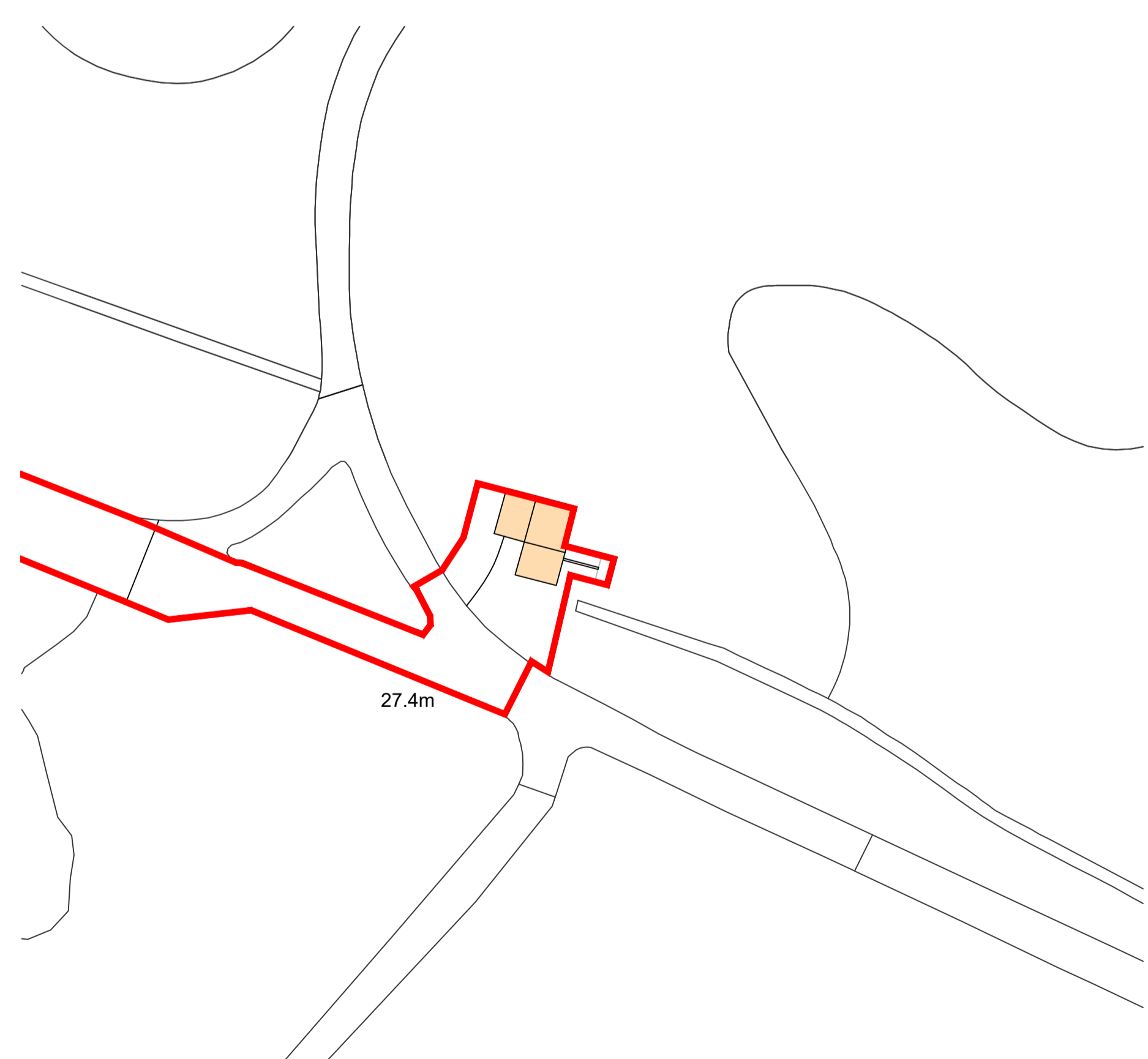
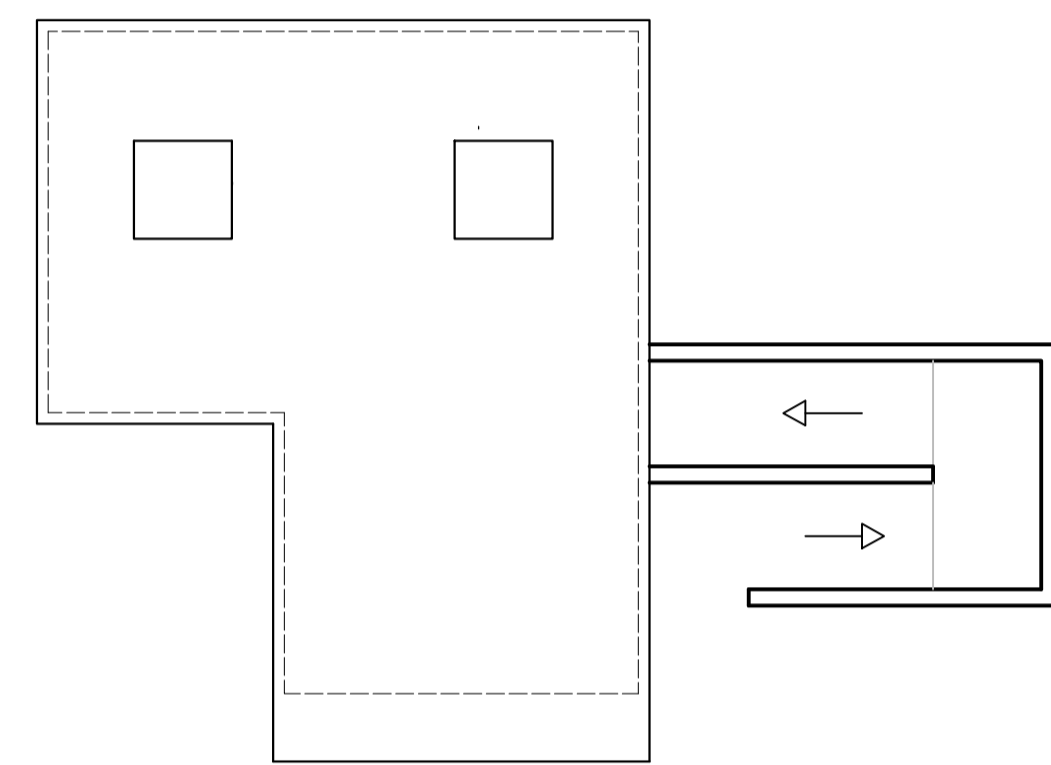
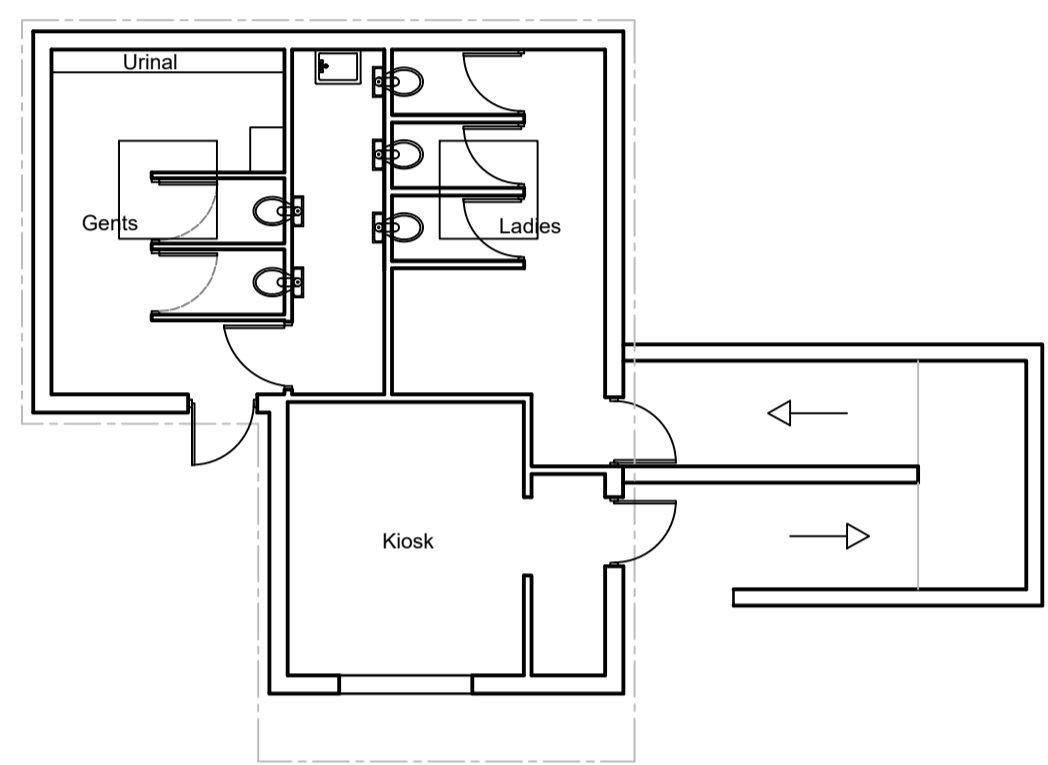
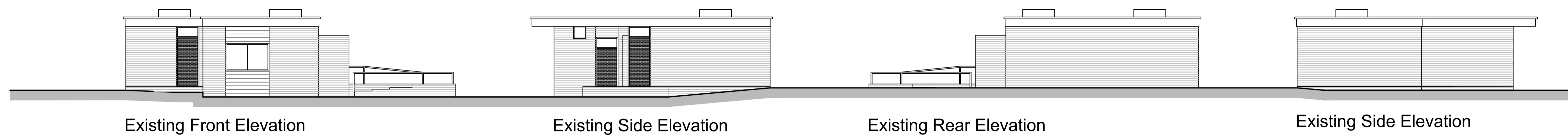

Rev.	18/10/23	Address amended
	Date	Detail
Status: Planning		
Client: Maidstone Council		
ANDREW WELLS Architectural Planning & Design Hollywood House, 75 Hollywood Lane, Rochester, Kent, ME3 6AR Tel: 01634 786728 Mob: 07535 621806 e-mail: andy@wellsdesign.co.uk		
Project Title: Mote Park Kiosk Willow Way, Maidstone, Kent ME15 7RN		
Drawing Title: Existing Kiosk - Plans & Elevations Existing Block Plan		
Scale: 1:100	Date: Aug 23	Drawn: AW
Contract No.	Drawing No.: PL / 707 / 01	Rev.: A