

Notes:
 Do not scale except for planning purposes only.
 Report all dimensions, where not otherwise stated.
 Verify all dimensions on site before commencing any work on site or preparing shop drawings.
 All materials, components and workmanship are to comply with the relevant British Standards, Codes of Practice, and appropriate manufacturers recommendations that from time to time shall apply.
 For all specialist work, see relevant specialist manufacturers drawings.
 This drawing and design are copyright of Andrew Wells Architectural Planning & Design Ltd.

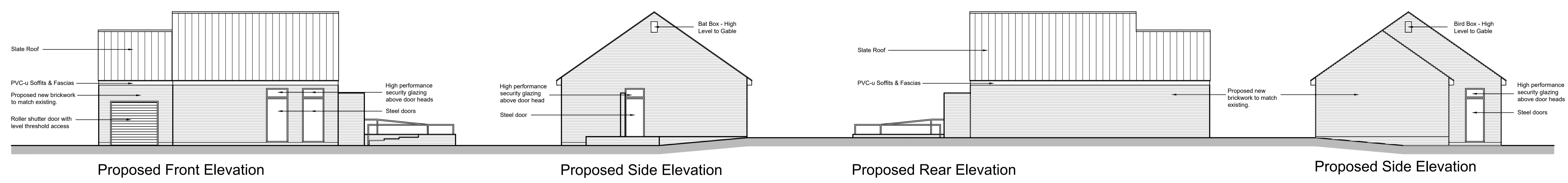

Proposed New Extension
 Extent of Existing Building

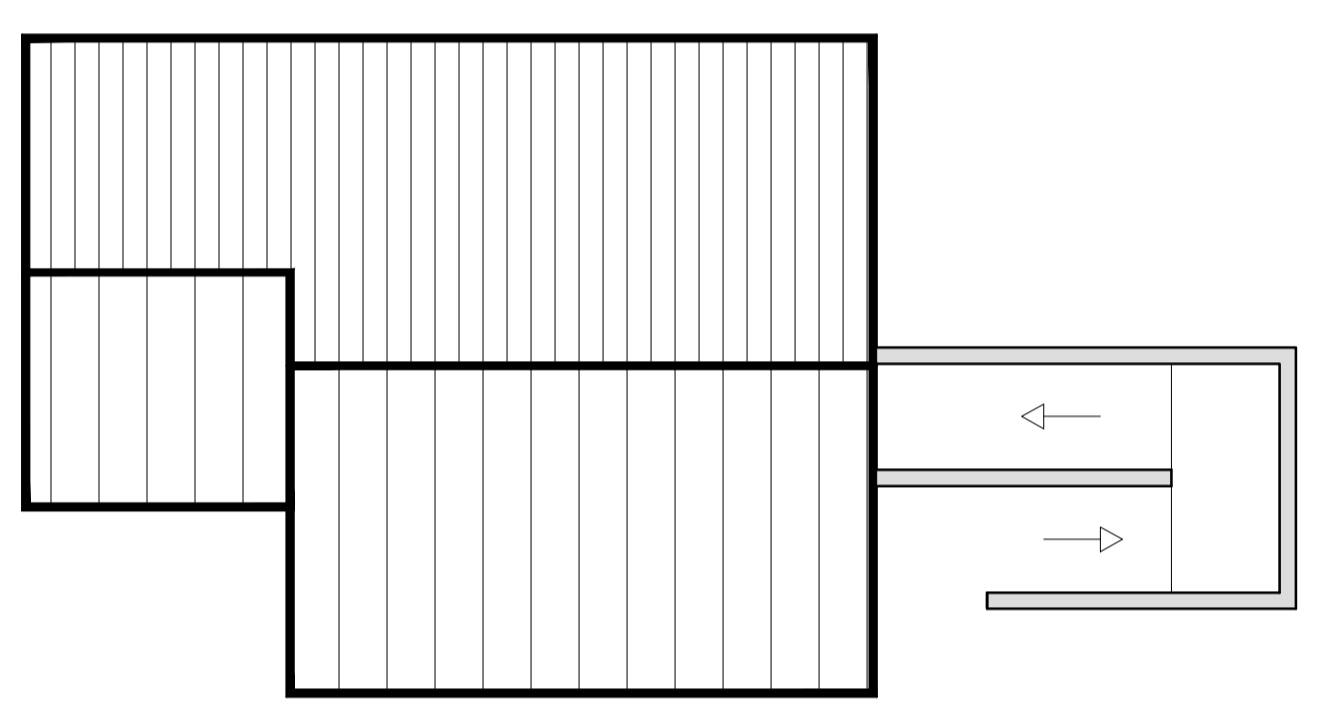
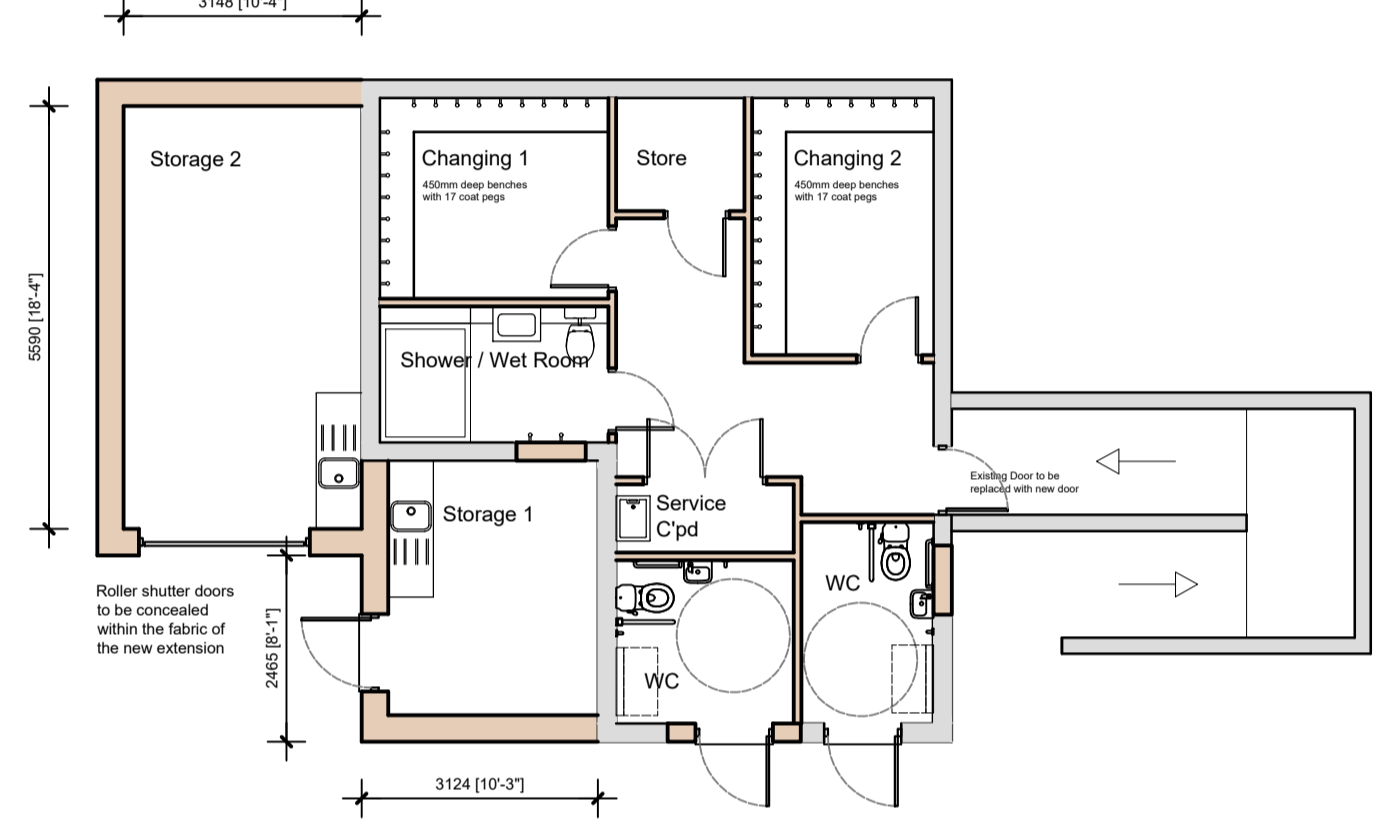

Ground Floor Plan

Roof Plan

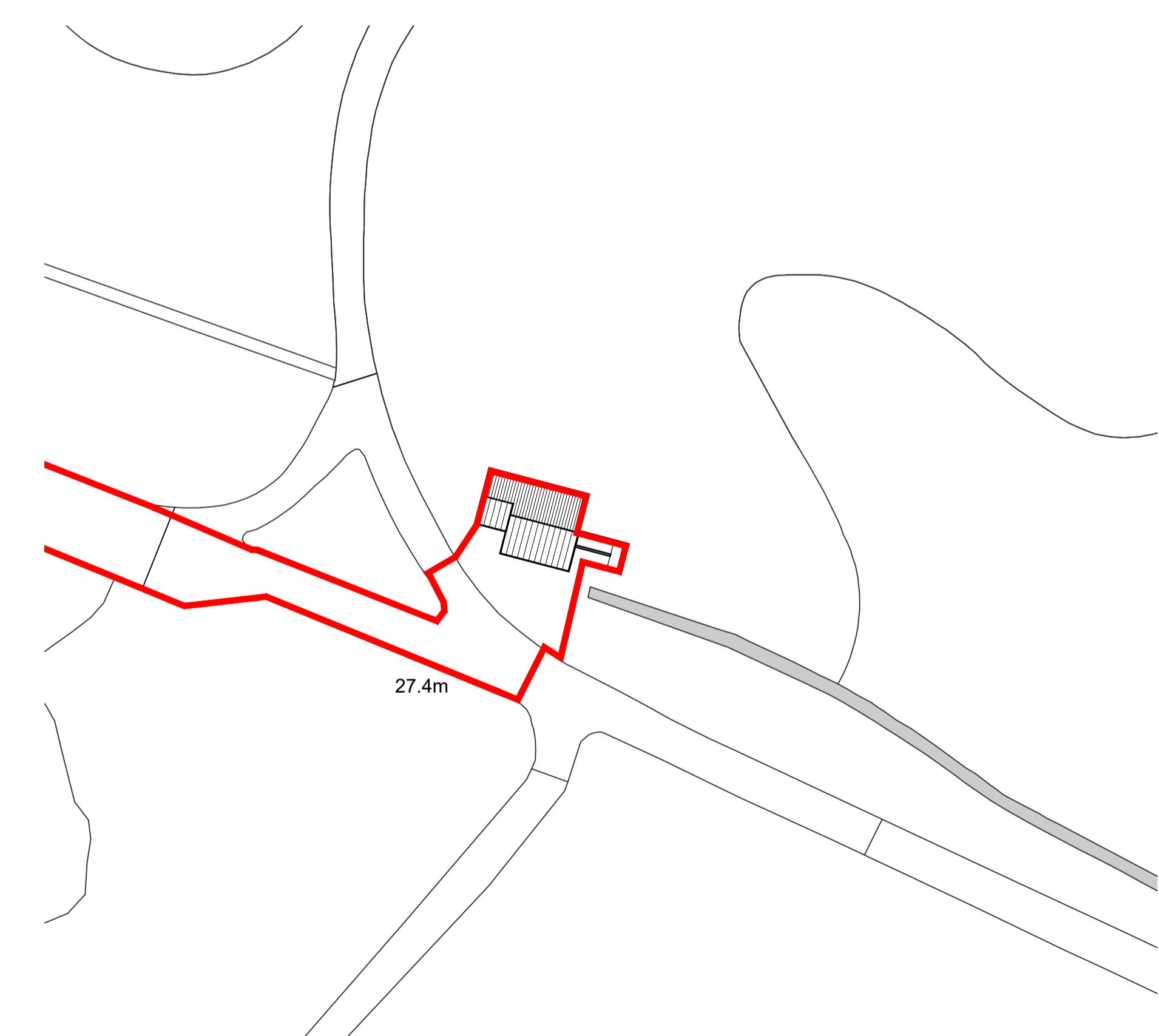

Proposed Block Plan - 1:500

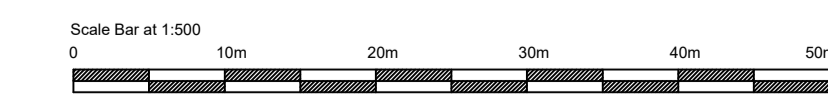

Roller shutter door to be dark grey RAL 7016



Steel doors to be dark grey RAL 7016

Rev.	18/10/23	Elevations amended & address
Status	Planning	
Client	Maidstone Council	
A N D R E W W E L L S		
Architectural Planning & Design		
Hollywood House, 75 Hollywood Lane, Rochester, Kent, ME3 6AR Tel: 01634 786728 Mob: 07535 621806 e-mail: andy@wellsdesign.co.uk		
Project Title	Mote Park Kiosk Willow Way, Maidstone, Kent ME15 7RN	
Drawing Title	Kiosk Plan - Proposed Plans & Elevations Proposed Block Plan	
Scale	1 : 100	A1
Date	Aug 23	
Drawn	AW	
Contract No.	Drawing No.	Rev.
	PL / 707 / 02	A