

20.09.23 Submitted For Planning

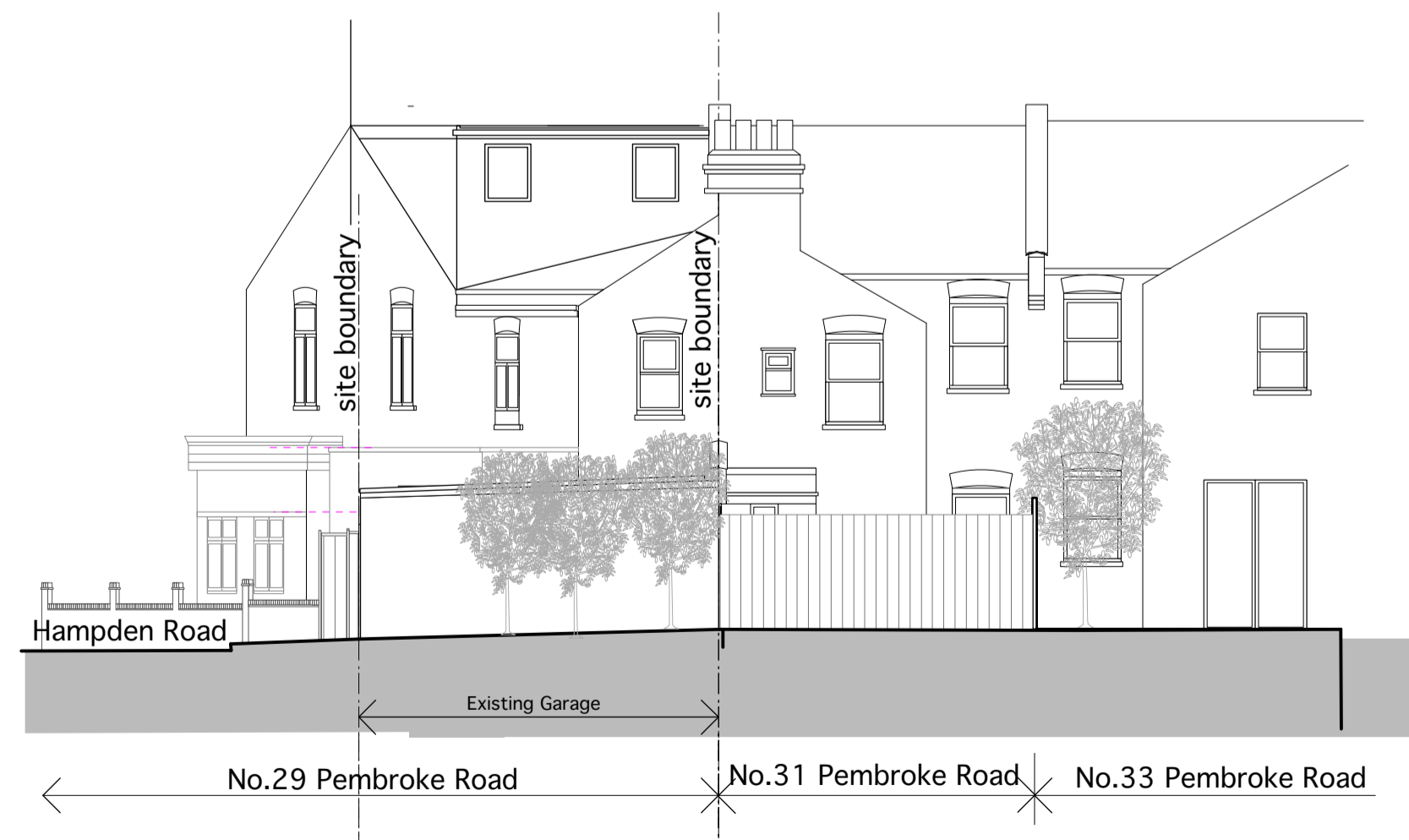
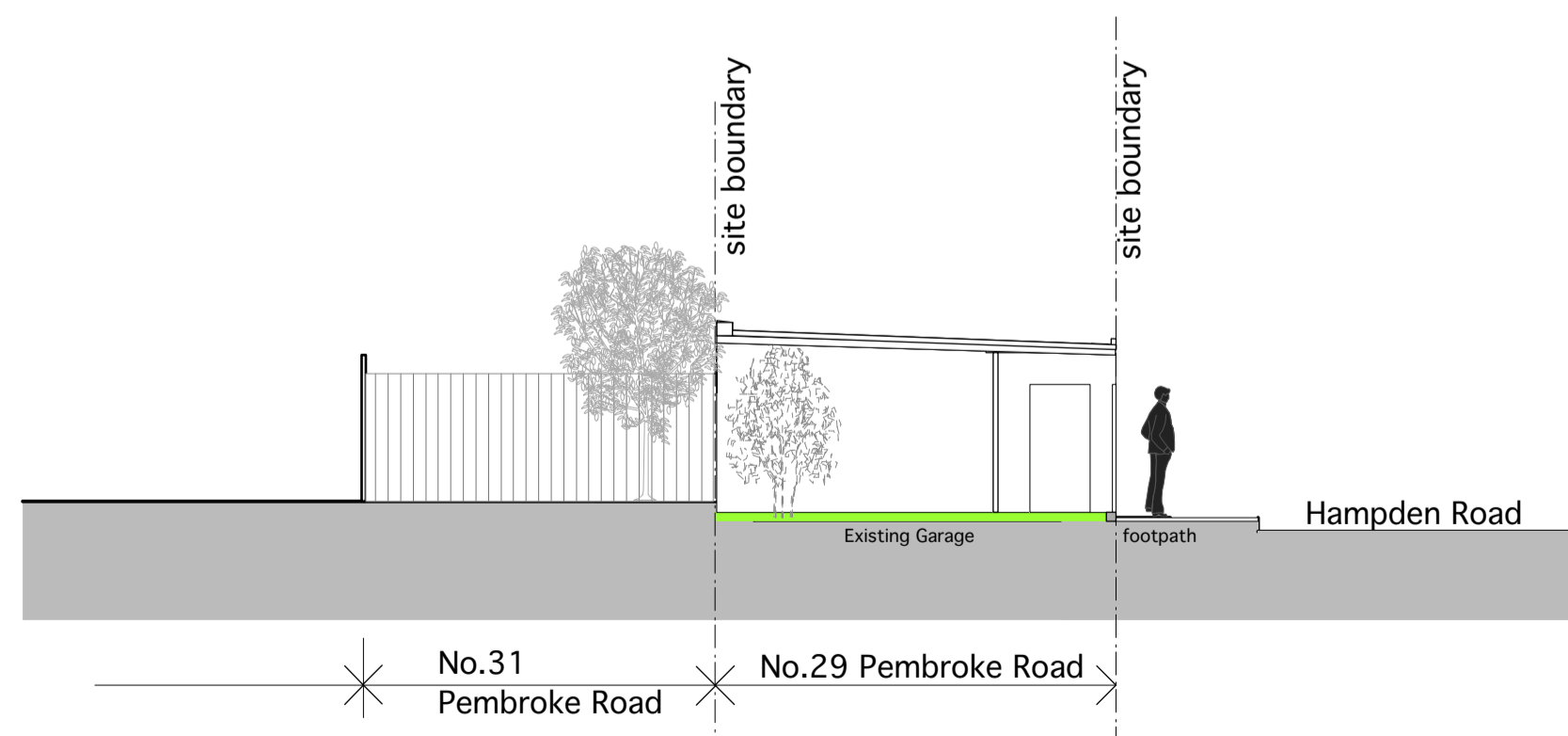

1:100@A1
1:200@A3

Alan Peacock Architect 26 Pembroke Road N10 2HR Tel:- 0797 0046746		
date 17/09/23	drawn AP	scale 1:100@A1
project 29,Pembroke Road London N10 2HX		
drawing Elevations & Sections as Existing		
0130	04	Rev.