

Scale Bars

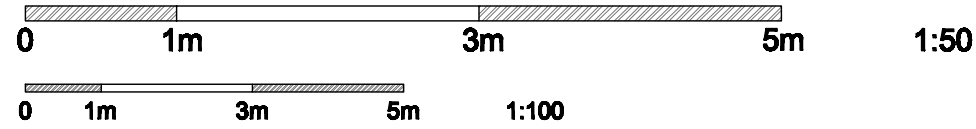

NOTES;



6a Proposed Front Elevation (West)
Scale: 1:100

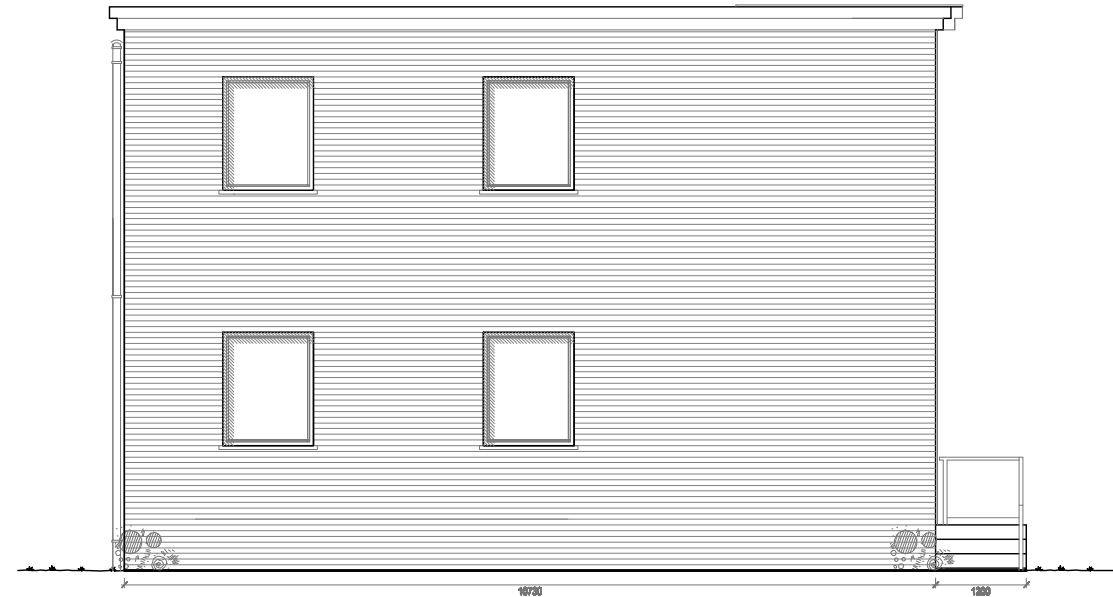

6b Proposed Side Elevation (North)
Scale: 1:100

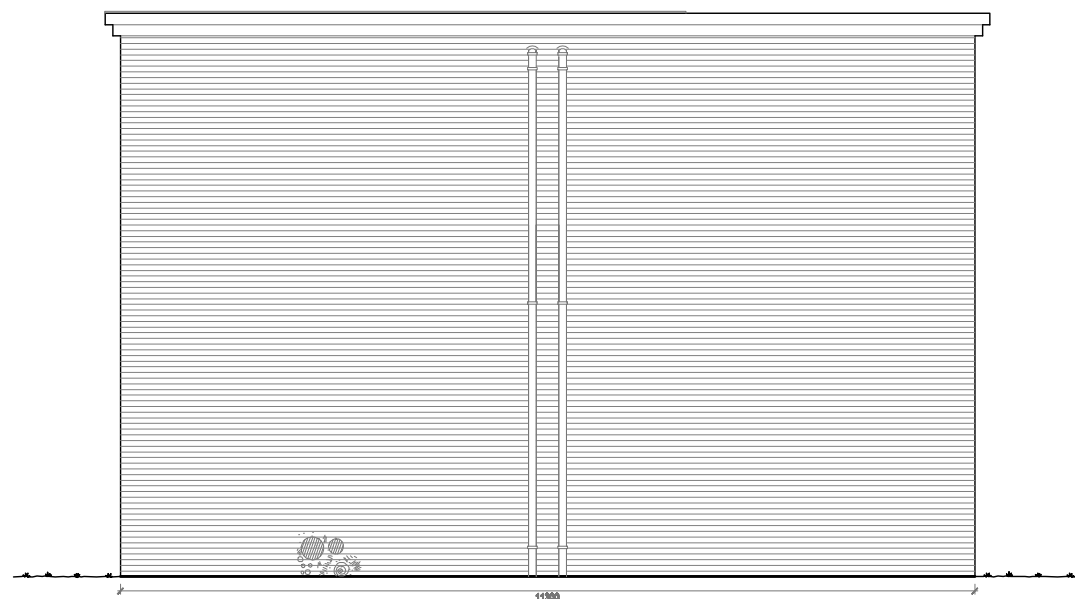

6c Proposed Rear Elevation (East)
Scale: 1:100

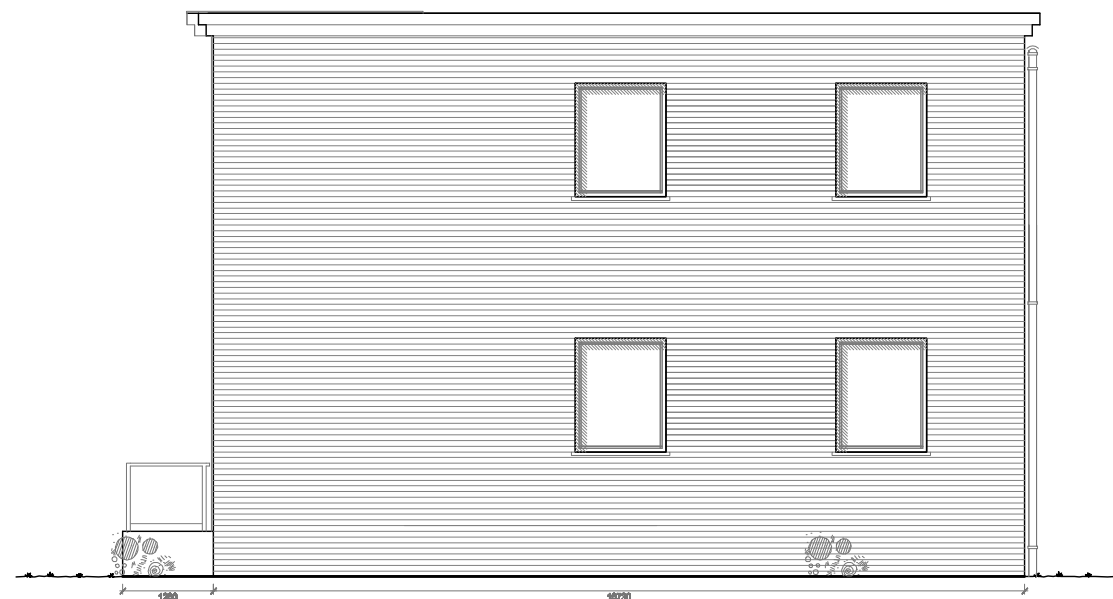

6d Proposed Side Elevation (South)
Scale: 1:100



Director - m: 07824 687334 / Info - m: 07802 678512

e: lmarchitects.info@gmail.com

e: lmarchitects.director@gmail.com

e: lmarchitects.communications@gmail.com

x4 New Build Flats – Planning.

Four proposed flats to existing rear office block, internal alterations / change of use.

539 Loose Road,
Maidstone, Kent,
ME15 9UQ Project N° 2019

Drawing Title

Proposed ELEVATIONS

Date 17.07.23
Scale 1:100 @ A3
Drawing n° 06A

Revision

A	01/09/23	-- --/--/--
--	--/--/--	-- --/--/--
--	--/--/--	-- --/--/--

Client Designer
Mr Wallond LJ Montgomerie

Notes:
Check that this drawing is the latest revision.
Do not use any of the information on this drawing without checking all dimensions on site.
Do not use any areas indicated for other visitors, purchases, sales, or any other form of legally binding contract.
Do not reproduce any part of this drawing without prior consent.
Do not scale from this drawing, other than for local council planning department purposes.