

Scale Bars

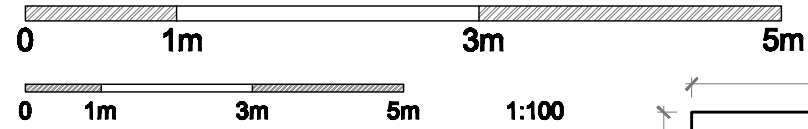

NOTES;

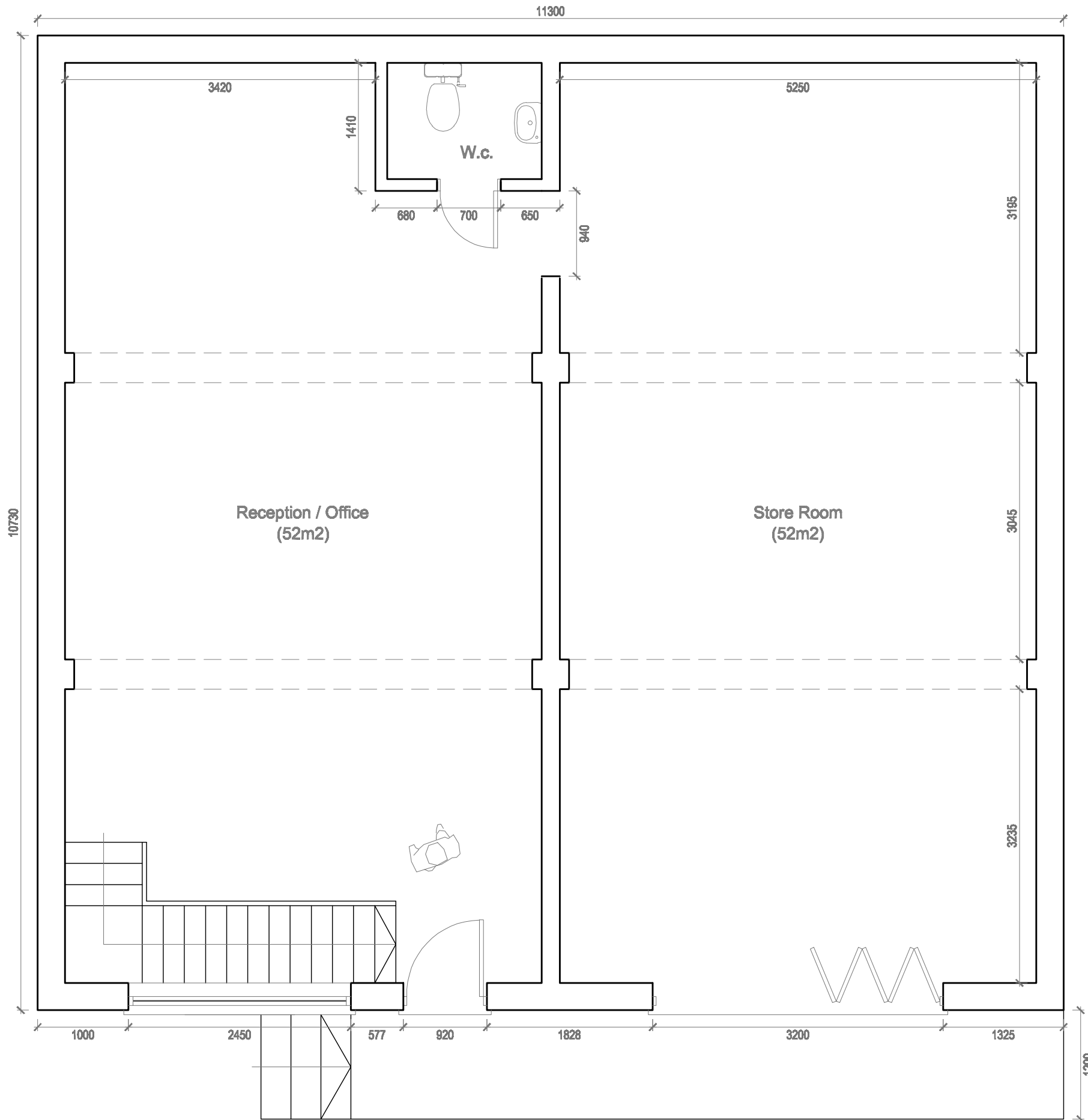

1 Existing Ground Floor Plan
Scale: 1:50



Director - m: 07824 697334 / Info - m: 07802 678512
 e: lmarchitects.info@gmail.com
 e: lmarchitects.director@gmail.com
 e: lmarchitects.communications@gmail.com

x4 New Build Flats – Planning.

Four proposed flats to existing rear office block, internal alterations / change of use.

539 Loose Road,
 Maidstone, Kent,
 ME15 9UQ Project N° 2019
 Drawing Title

Existing
 GROUND FLOOR PLAN
 Date 10.07.23
 Scale 1:50 @ A3
 Drawing n° 01A

| Revision | |
|----------|----------------------|
| A | 28/08/23 ---/---/--- |
| --- | ---/---/--- |
| --- | ---/---/--- |

Client Designer
 Mr Wallond LJ Montgomerie

Notes:
 Check that this drawing is the latest edition.
 Do not use any of the information on this drawing without checking all dimensions on site.
 Do not use any areas indicated for other visitors, businesses, sales, or any other form of legally binding contract.
 Do not reproduce any part of this drawing without prior consent.
 Do not scale from this drawing, other than for local council planning department purposes.