

CU
Front
to High Street

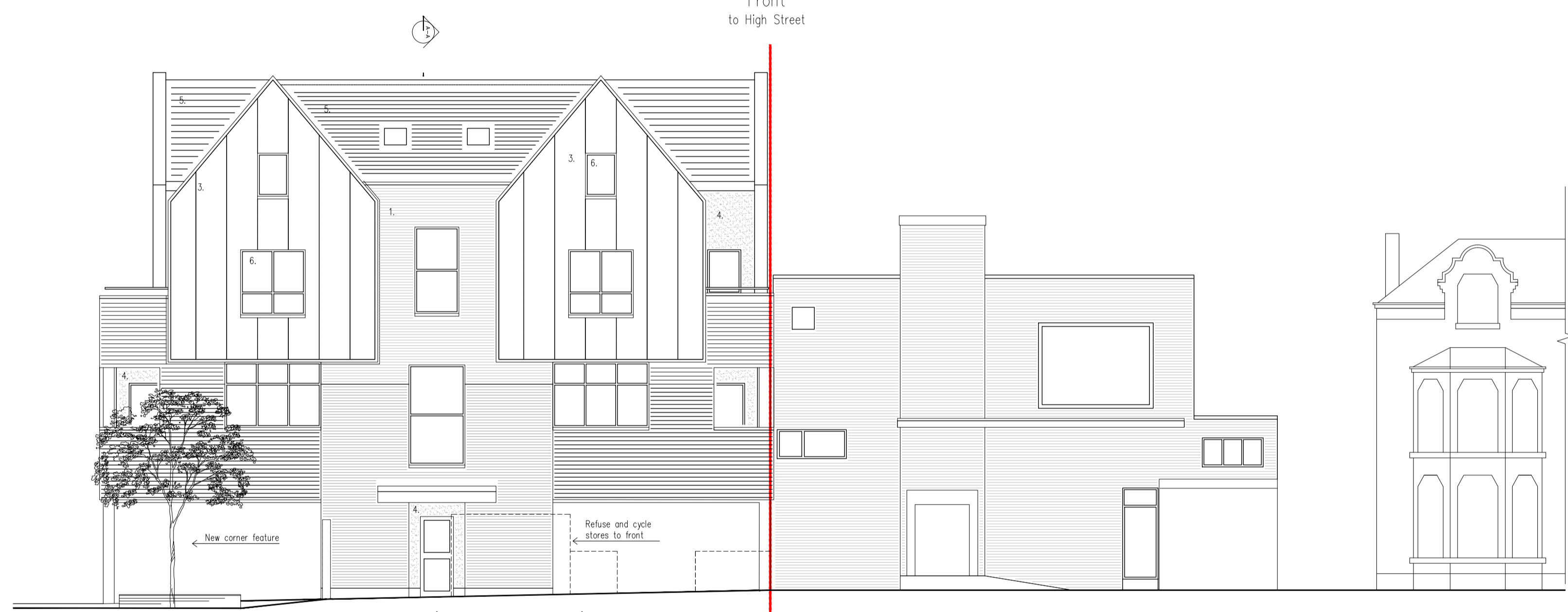

Rear



Side
to Hill Road
B-E
CU

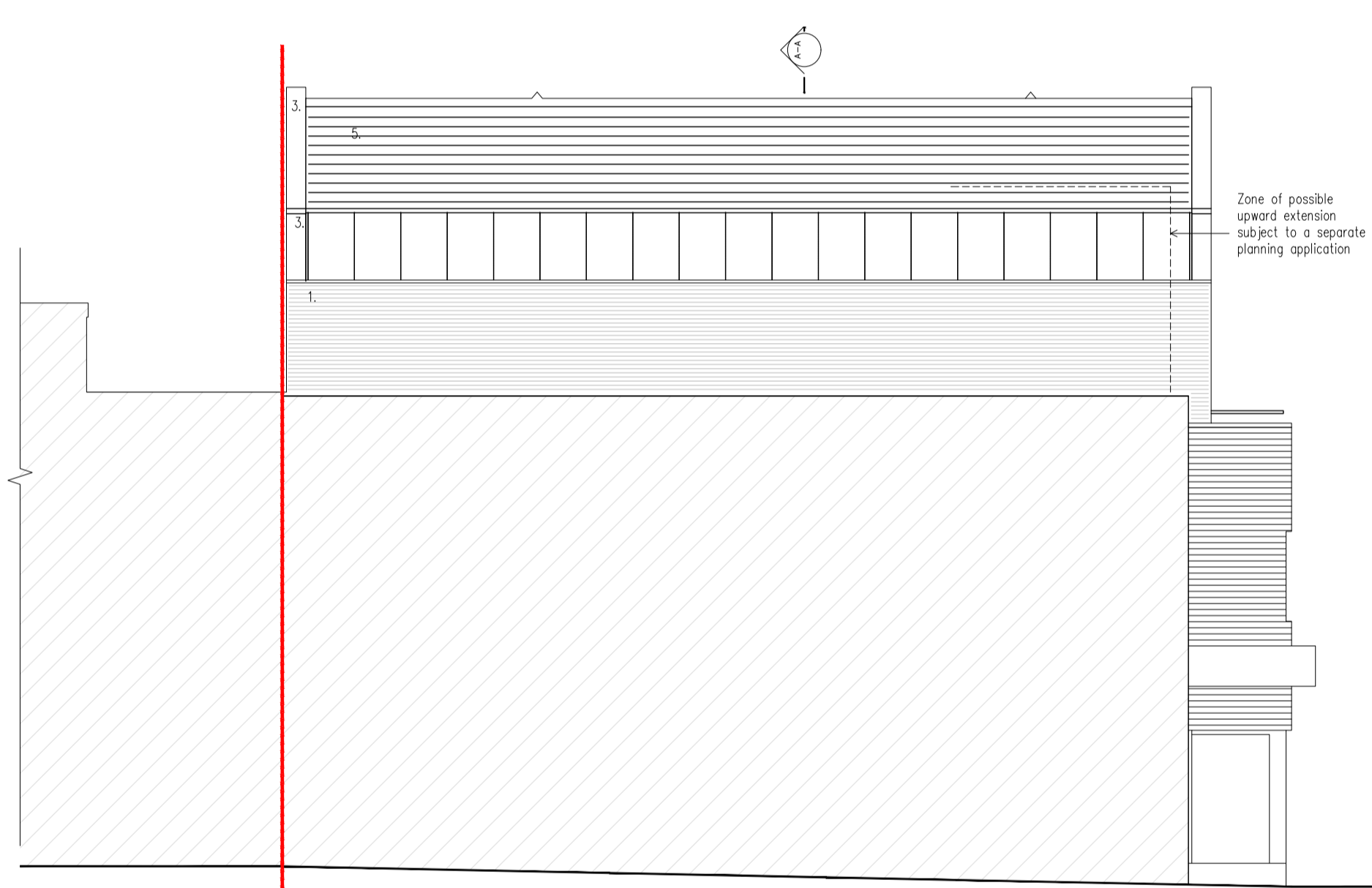

Zone of possible
upward extension
subject to a separate
planning application

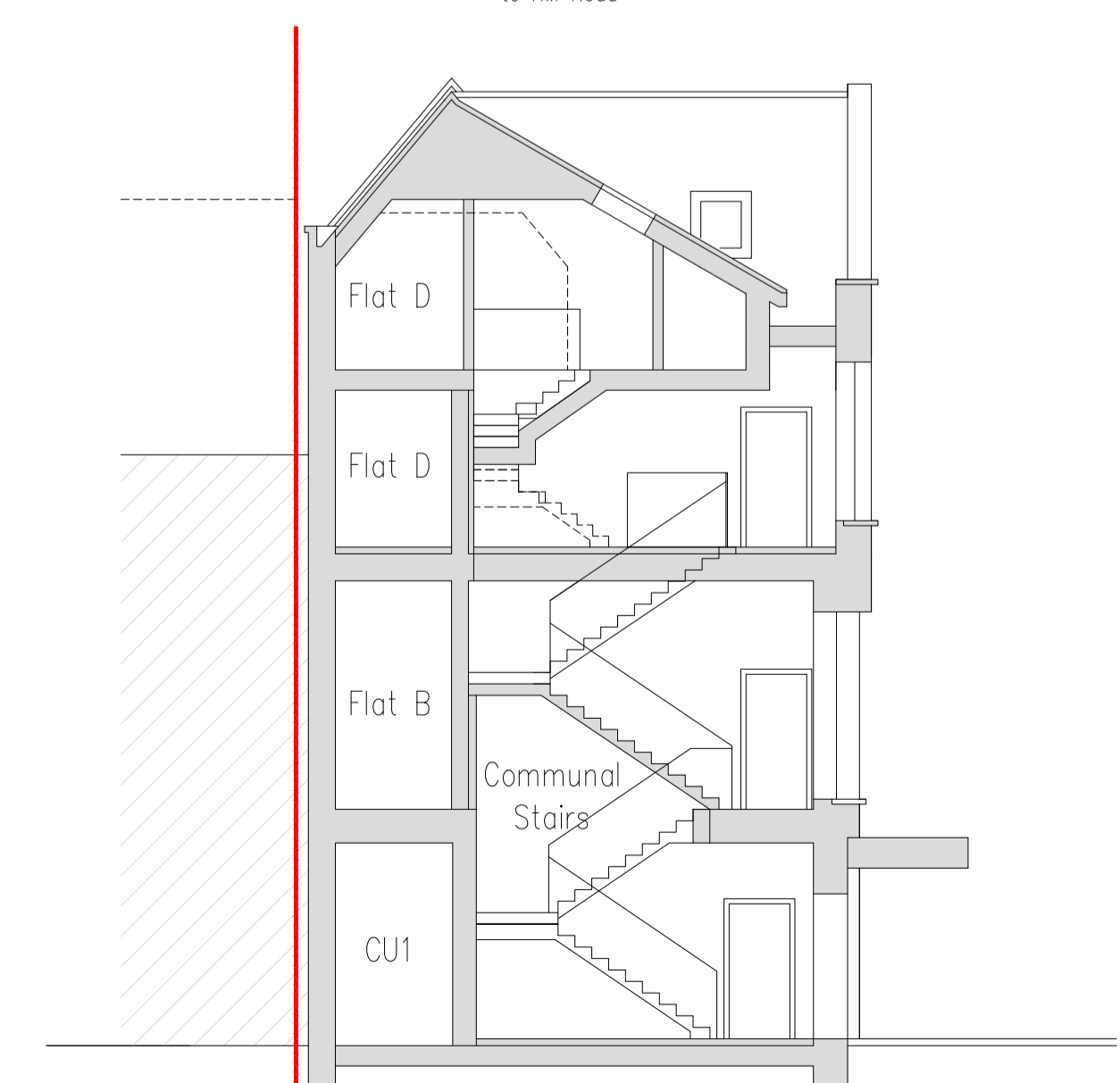

Section A-A

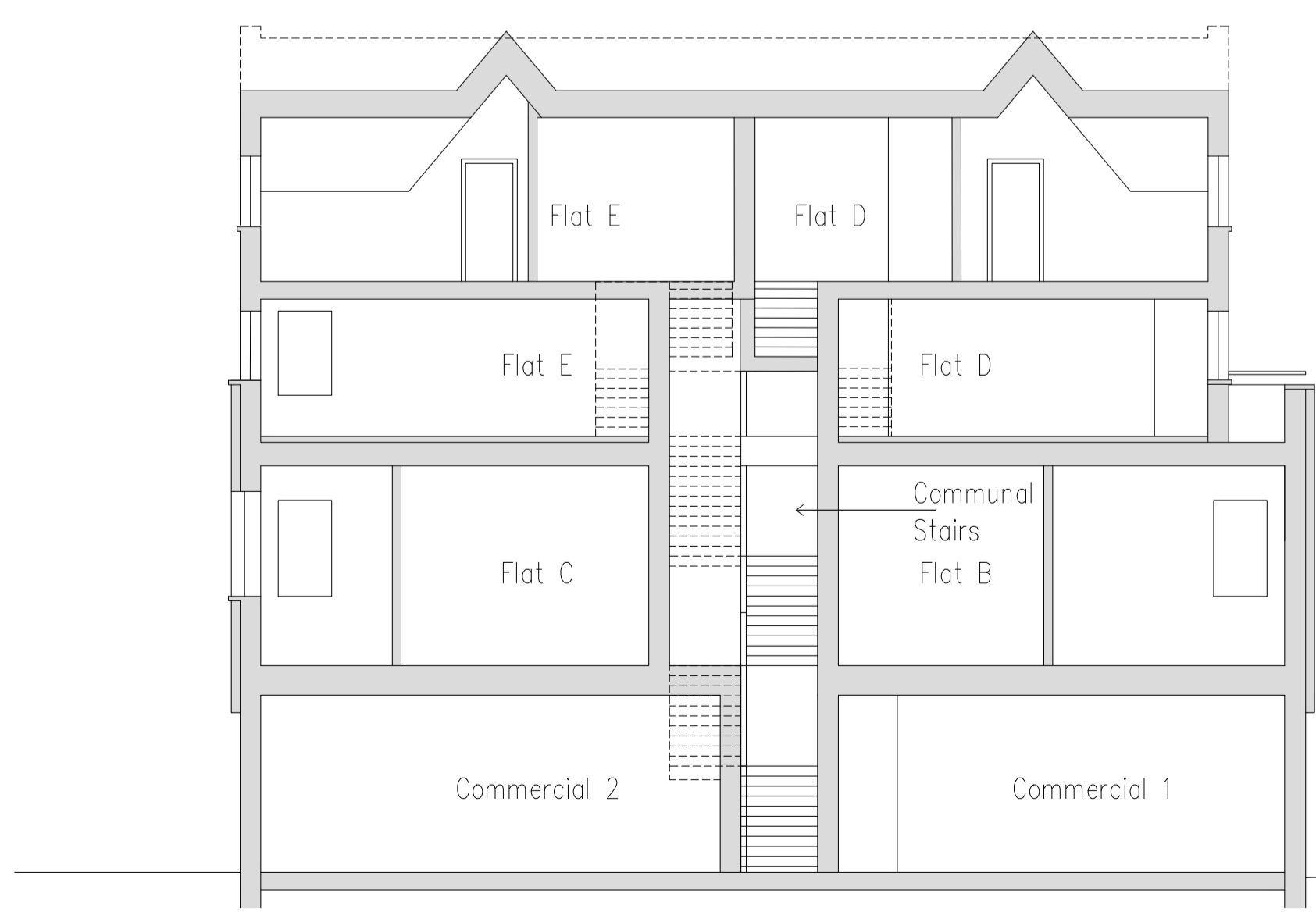

Section B-B

Schedule of Materials:

- MATERIAL KEY:
1. BRICKWORK TO MATCH EXISTING, RED
 2. HANGING TILES, BROWN/DARK RED
 3. STANDING SEAM METAL CLADDING, DARK GREY/BLACK
 4. RENDER FINISH, CREAM WHITE
 5. FIBRE CEMENT SLATE, DARK GREY/BLACK
 6. UPVC WINDOWS, COLOUR: DARK GREY

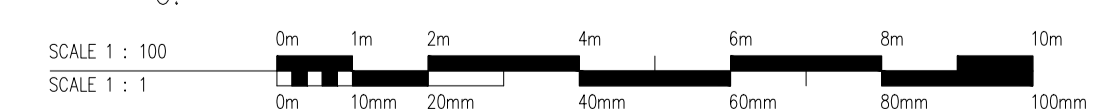
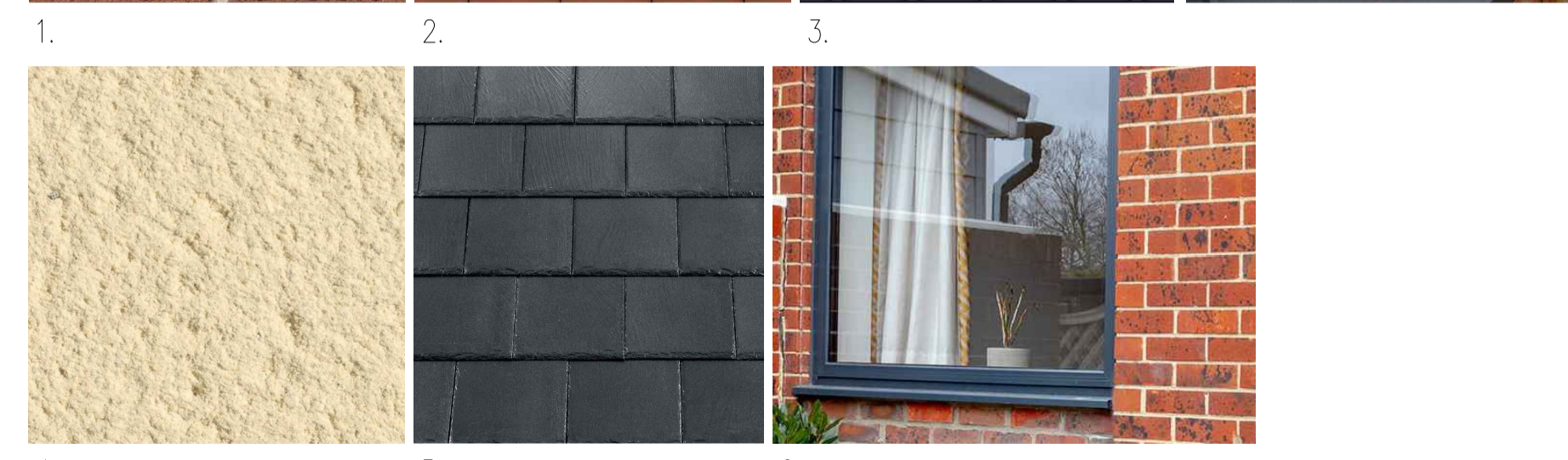
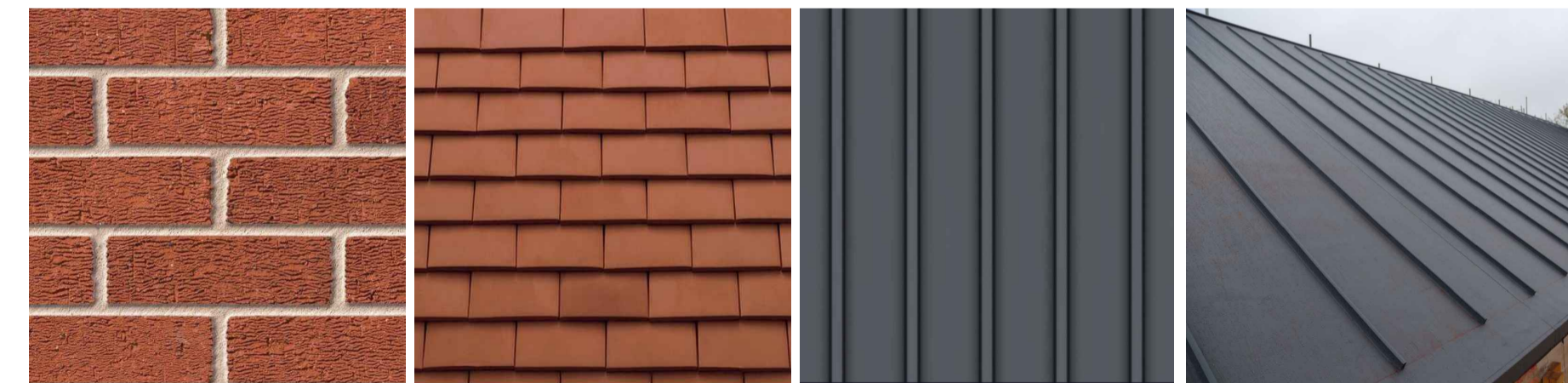

The Copyright of this drawing belongs to Majcher Architect and shall not be used or reproduced in any form without its express permission. The moral right of the author is hereby asserted.

Do not scale from this drawing - Work to figured dimensions only. All dimensions to be checked on site prior to the execution of any work.

For the avoidance of doubt all dimensions are measured to wall structure and not the finishes unless otherwise stated.

Where any discrepancy is found to exist within or between drawings and/or documents it should be reported to the architect immediately.

Majcher Architect shall not be liable for any use of drawings and documents for any purpose other than for which the same were prepared by or on behalf of Majcher Architect.

Please send corrections and error reports to: monika@majcher-architect.com

Notes

Revision	Author & Description	Date
A	ISSUE FOR COMMENTS	xx/09/23



Client:
FAROSA LIMITED

Project:
Upward Extension Project
268 High Street
Dovercourt
CO12 3PD

Title:
PROPOSED ELEVATIONS
& SECTIONS

Drawing:	42-04-23 P10
Date:	xx/09/2023
Scale:	1:100 @ A1