

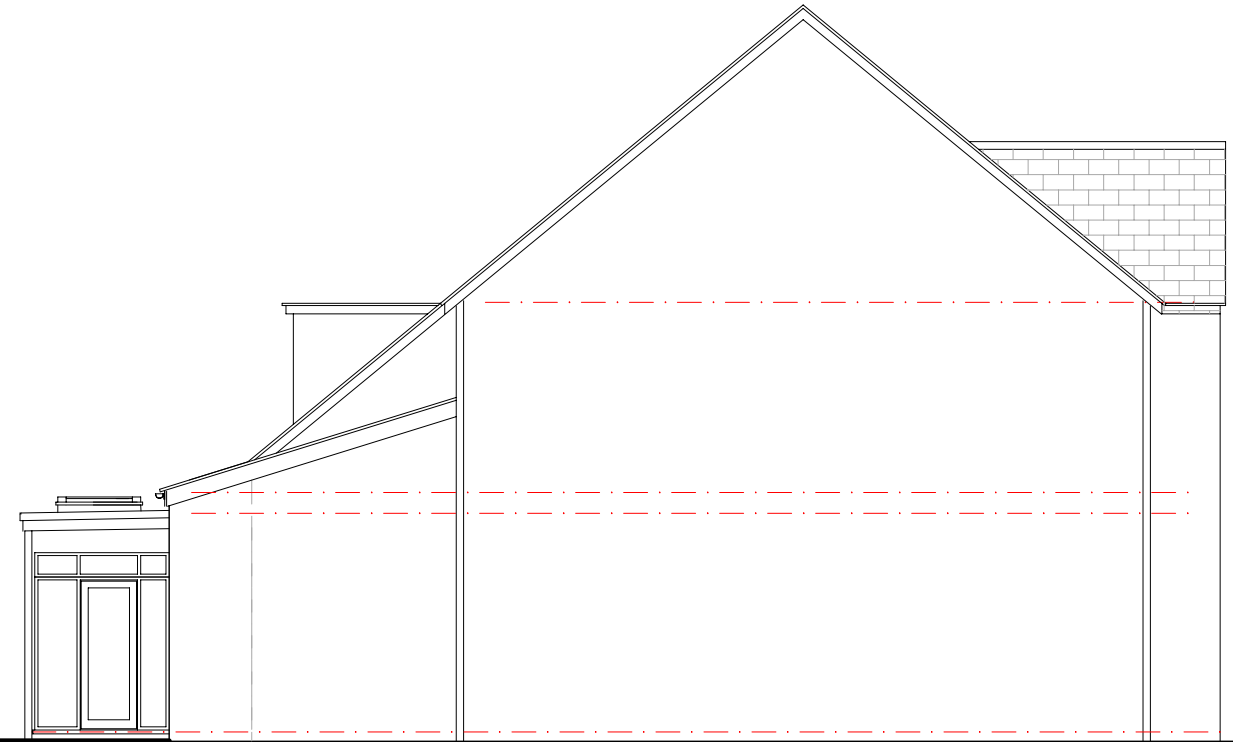

WEST ELEVATION as PROPOSED

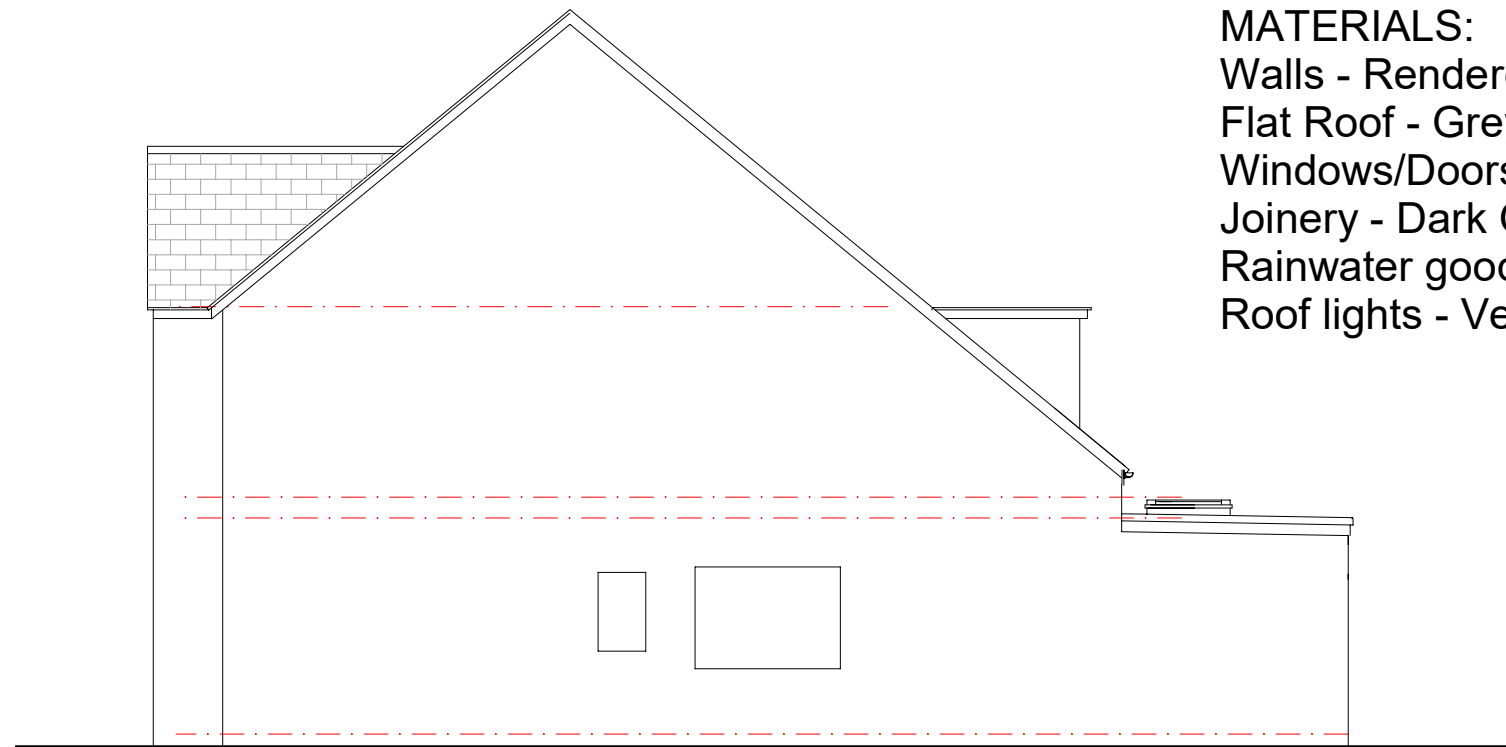

SOUTH ELEVATION as PROPOSED



NORTH ELEVATION as PROPOSED

MATERIALS:

- Walls - Rendered blockwork to match existing
- Flat Roof - Grey GRP
- Windows/Doors - Powder coated aluminium
- Joinery - Dark Grey UPVC to match existing
- Rainwater goods - Dark Grey UPVC to existing
- Roof lights - Velux flat roof lights

REVISION 736-06A

- 1 - Door material changed

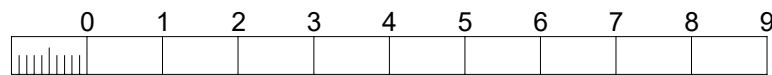

ELEVATIONS as PROPOSED

Proposed single storey extension and unenclosed porch to the rear at 96 Devonshire Road, W.S.M BS23 4NX

Peter J Bath
Project Design and Construction Management Ltd

5 Halswell Road
Clevedon
Somerset
BS21 6LD

Date: Nov 2023
Scale: 1:100 at A3
Drg No: PDCM:736-06A

07710-063216
01275-870781
pete@peterbath.co.uk
www.peterbath.co.uk