

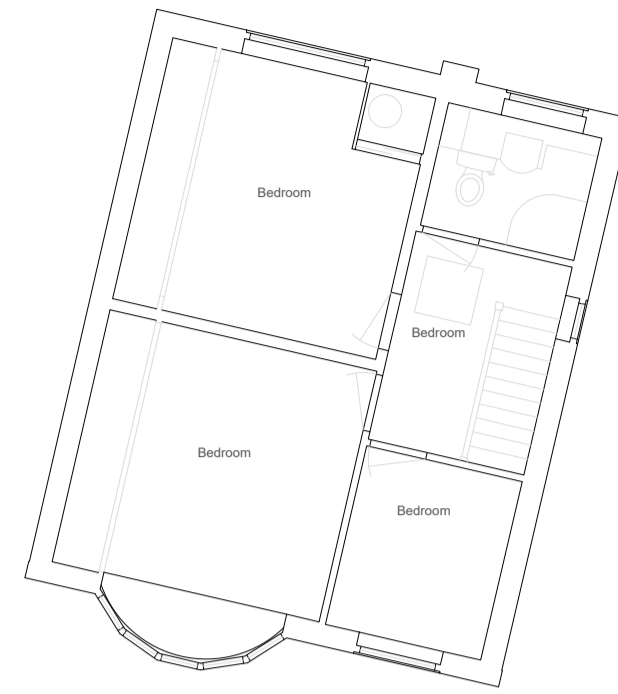

1.0 GROUND FLOOR LAYOUT
SCALE: 1:100 @ A1

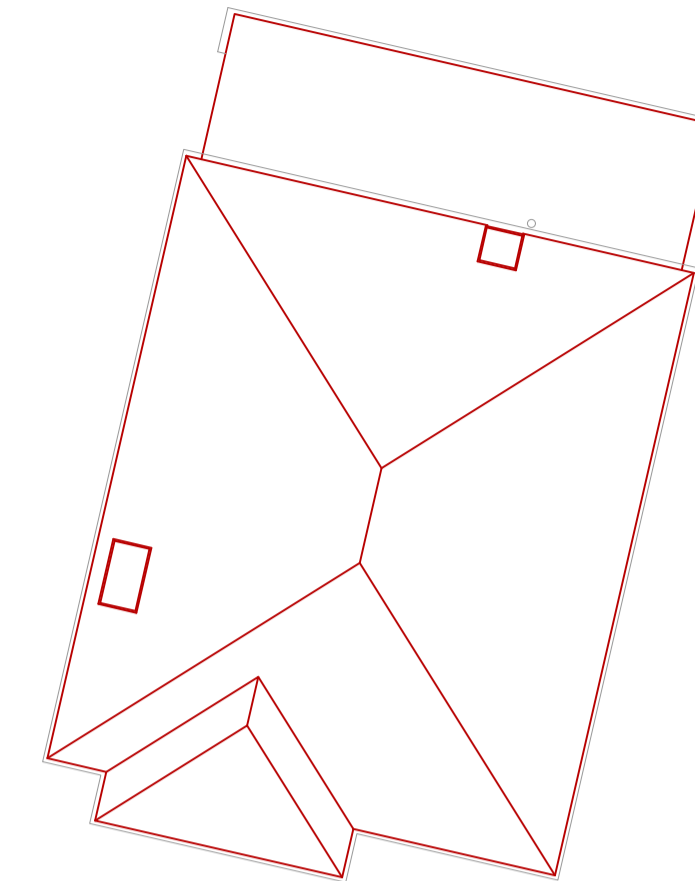

1.1 FIRST FLOOR LAYOUT
SCALE: 1:100 @ A1



1.2 ROOF LAYOUT
SCALE: 1:100 @ A1



1.3 REAR ELEVATION
SCALE: 1:100 @ A1

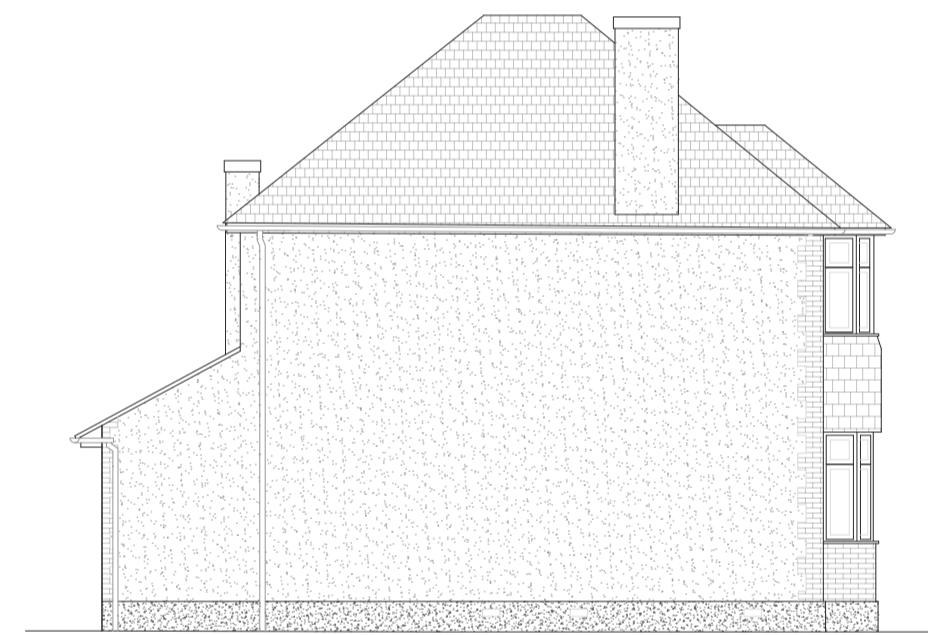

1.4 SIDE ELEVATION
SCALE: 1:100 @ A1



1.5 FRONT ELEVATION
SCALE: 1:100 @ A1

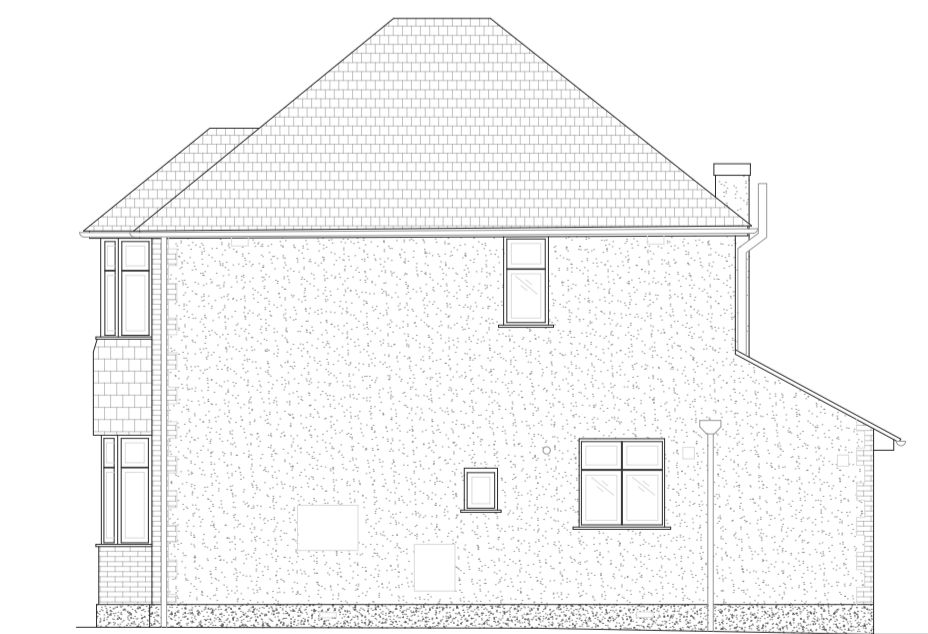

1.6 SIDE ELEVATION
SCALE: 1:100 @ A1

DISCLAIMER NOTE
Adjacent properties and boundaries are shown for illustrative purposes only and have not been surveyed unless otherwise stated.
All areas shown are approximately and should be verified before forming the basis of a decision. Do not scale other than for planning application purposes. All dimensions must be checked by the CONTRACTOR before commencing work on site.
No deviation from this drawing is permitted without prior written consent of SJM Projects. The copyright of this drawing remains with SJM Projects and may not be reproduced in any form without written consent.
Inspection of ground conditions is essential prior to work commencing. Reassessment is essential when the ground conditions are apparent, and redesign may be necessary in the light of soil conditions found.
The originator of this drawing is to be informed of any discrepancies.
All dimensions are in millimetres unless otherwise stated.
These drawings are issued for planning purposes only and should not be used for setting out or for construction.
Scaling from this drawing is permitted for planning purposes only.
Attention is drawing to the Construction (Design and Management) Regulations 2015.

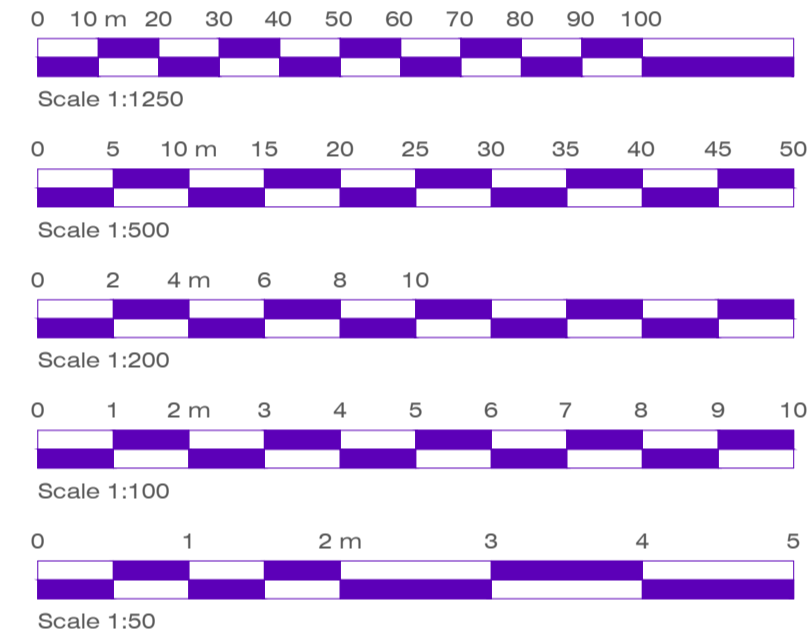

| Rev | Date | Detail |
|-----|------|--------|
| | | |

Status: **FOR PLANNING**



The Old Granary, Strettit Farm, Snoll Hatch Road, East Peckham, Kent, TN12 5EE
T. 01892882288 W. www.sjmprojects.com

Client: Mr T Keyamo

Project Title: 35 Park Way, Maidstone Kent, ME15 7DJ

Drawing Title: Existing Elevations and Floor Layouts

Scale: 1:100 @ A1 Date: Sept 23 Drawn: MS

Drawing N°: 2023-1178-P101 Rev: -

THE COPYRIGHT IN THIS DOCUMENT AND DESIGN IS CONFIDENTIAL TO AND THE PROPERTY OF SJM PROJECTS (KENT) LIMITED.