

Shelter

5.0

Existing Block Plan 1:200







Shelter

Proposed Block Plan 1:200

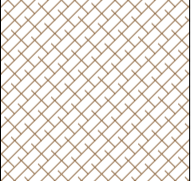

Location Plan 1:1250

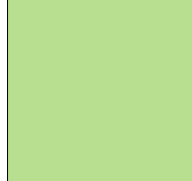
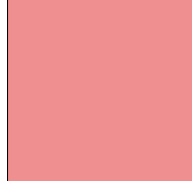
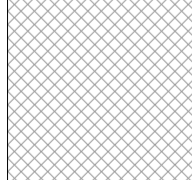
-  Loose Soil
-  Concrete Hardstanding
-  1m High Closeboard Fence

-  Planting
-  Proposed Crossover
-  Permeable Tarmac
-  1m High Closeboard Fence

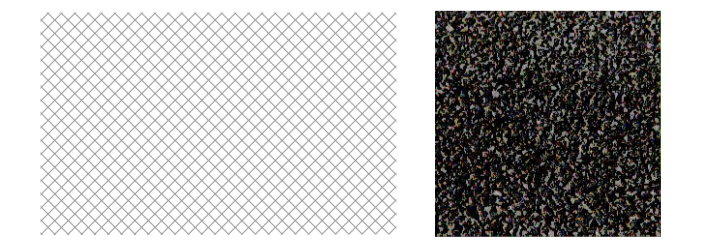

Permeable Tarmac Specification
 Hatched area is to be finished with permeable tarmac.
 150mm type one subbase, 60mm permeable tarmac base and 40mm permeable tarmac top
 Colour - Charcoal

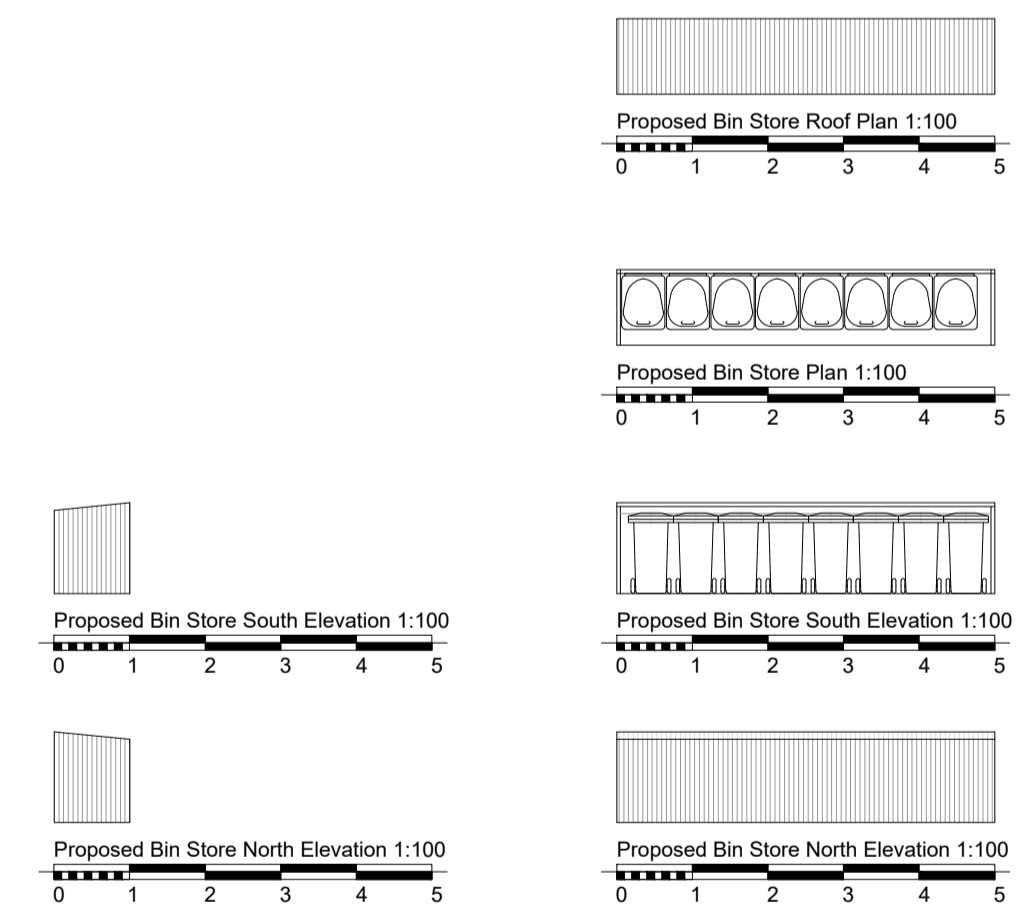

Notes:			

Rev	Comment	By	Date
A	Bin Store Planning	ABG	03/01/2024
		ABG	21/11/2023

Stage:
Planning

Client:
A Plaxlow Holdings

Project:
227-235 Minster Road
Minster on Sea
Sheerness
ME12 3LH

Drawing Title:
Planning

Drawing no: 136P01 Revision: A

Project no: 136 Drawn by: ABG

Scale: 1:100, 1:500 & 1:1250 Chkd by: -

ABG ARCHITECTURE LTD
 BA Nelson Road
 Leigh-on-Sea
 SSS 3HU
 Tel 07739 165 192

Do not scale from this drawing.
 Drawing to be read in conjunction with all other issued drawings, documents and relevant consultants' information.
 All dimensions on this drawing for guidance purposes only. All dimensions must be checked onsite.
 This information is subject to Building Control requirements and the requirements of all relevant statutory authorities and service providers.
 © ABG Architecture Ltd 2024.