

REVISION A - DORMER WINDOWS TO 2ND FLOOR
 29.8.2023 REMOVED - VELUX ROOFLIGHTS SUBMIT
 REVISION B - FLAT ROOF SHOWN TO G.F REAR EXTENSION.
 BALCONY ROOFLIGHTS SHOWN TO REAR 2ND FLOOR MANSARD.

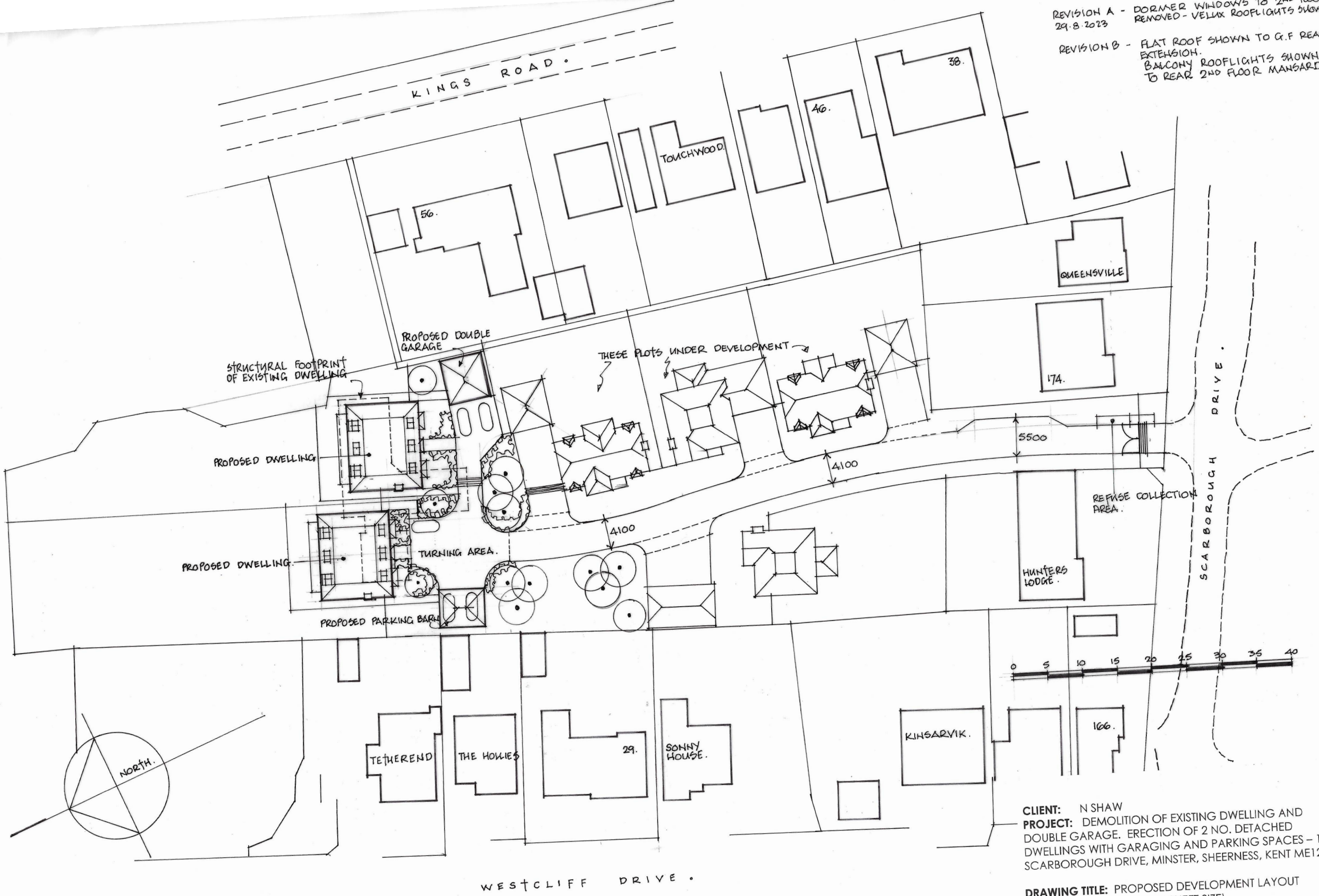

CLIENT: N SHAW
 PROJECT: DEMOLITION OF EXISTING DWELLING AND DOUBLE GARAGE. ERECTION OF 2 NO. DETACHED DWELLINGS WITH GARAGING AND PARKING SPACES - 172 SCARBOROUGH DRIVE, MINSTER, SHEERNESS, KENT ME12 2LR

DRAWING TITLE: PROPOSED DEVELOPMENT LAYOUT
 SCALE: 1/500 (A3 SHEET SIZE)
 DRAWING NO: IMAC-23-06-SK02 * B

IMAC designs
 tel no: 07771 967957
 email: reception@imacdesigns.co.uk