

Scale Bars

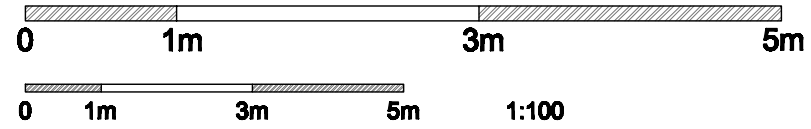

1:50

NOTES;

2 Proposed Ground Floor Plan

Scale: 1:50

Driveway

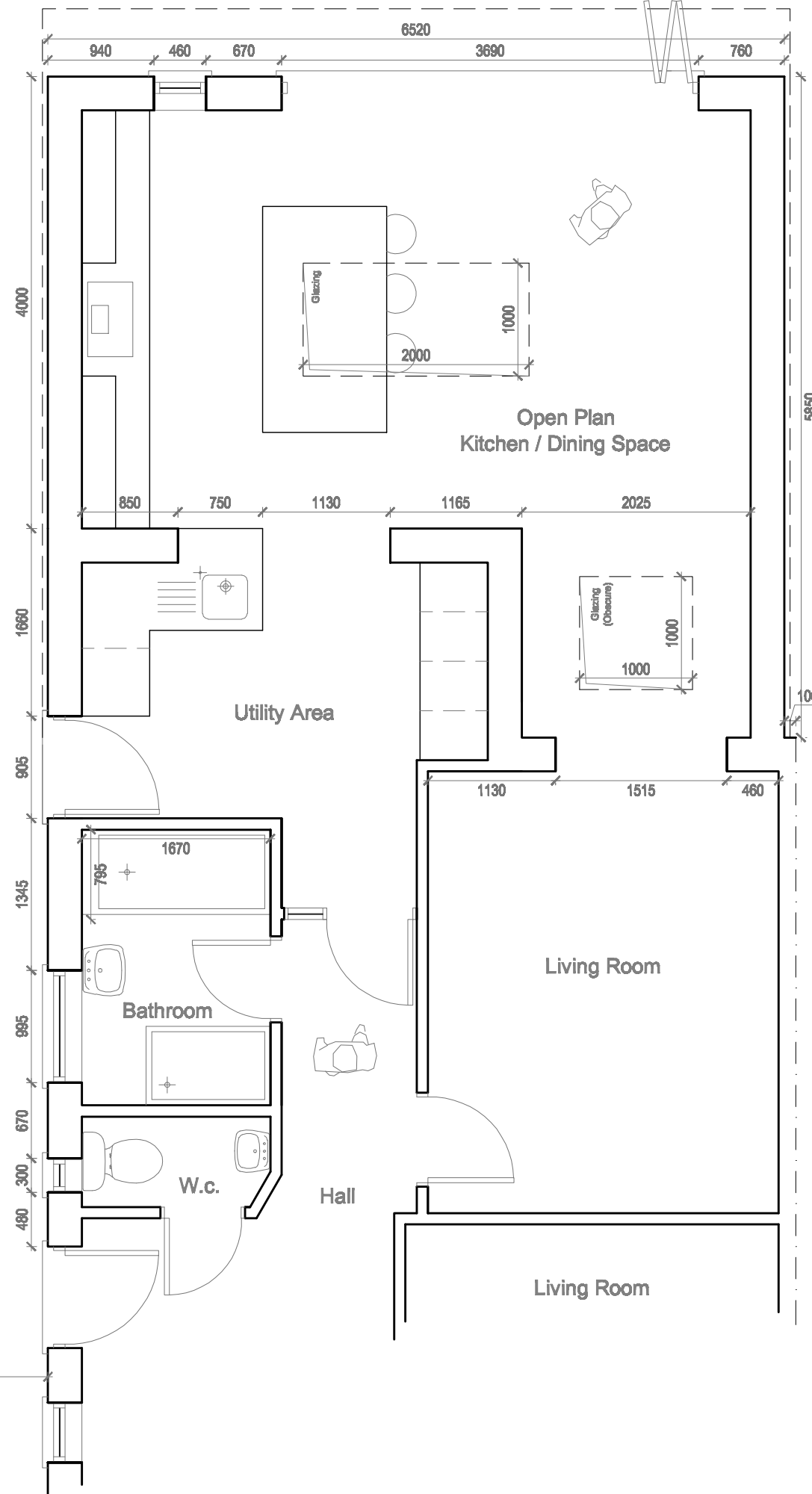

REAR EXTENSION – N.M.A.

Proposed single storey rear extension and internal alterations to existing house.

98 Poplar Grove,
Allington, Maidstone,
ME16 0AJ Project N° 1553
Drawing Title

**Proposed
GROUND FLOOR PLAN**

Date 14.12.21
Scale 1:50 @ A3
Drawing n° 02E

Revision	
A 17/12/21	D 18/03/22
B 06/01/22	E 12/01/24
C 17/01/22	- --/--/--

Client Designer
Mr Cogger LJ Montgomerie

Notes
Check that this drawing is the latest revision.
Do not use any of the information on this drawing without checking all dimensions on site.
Do not use any areas indicated for either valuation, purchase, sale, or any other form of legally binding contract.
Do not reproduce any part of this drawing without prior written consent.