

Scale Bars

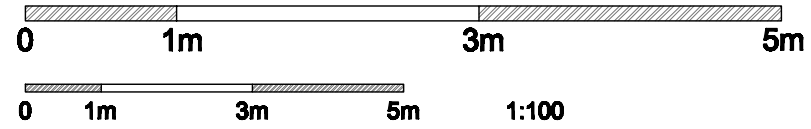

1:50

NOTES;

2 Proposed Ground Floor Plan
Scale: 1:50

Driveway

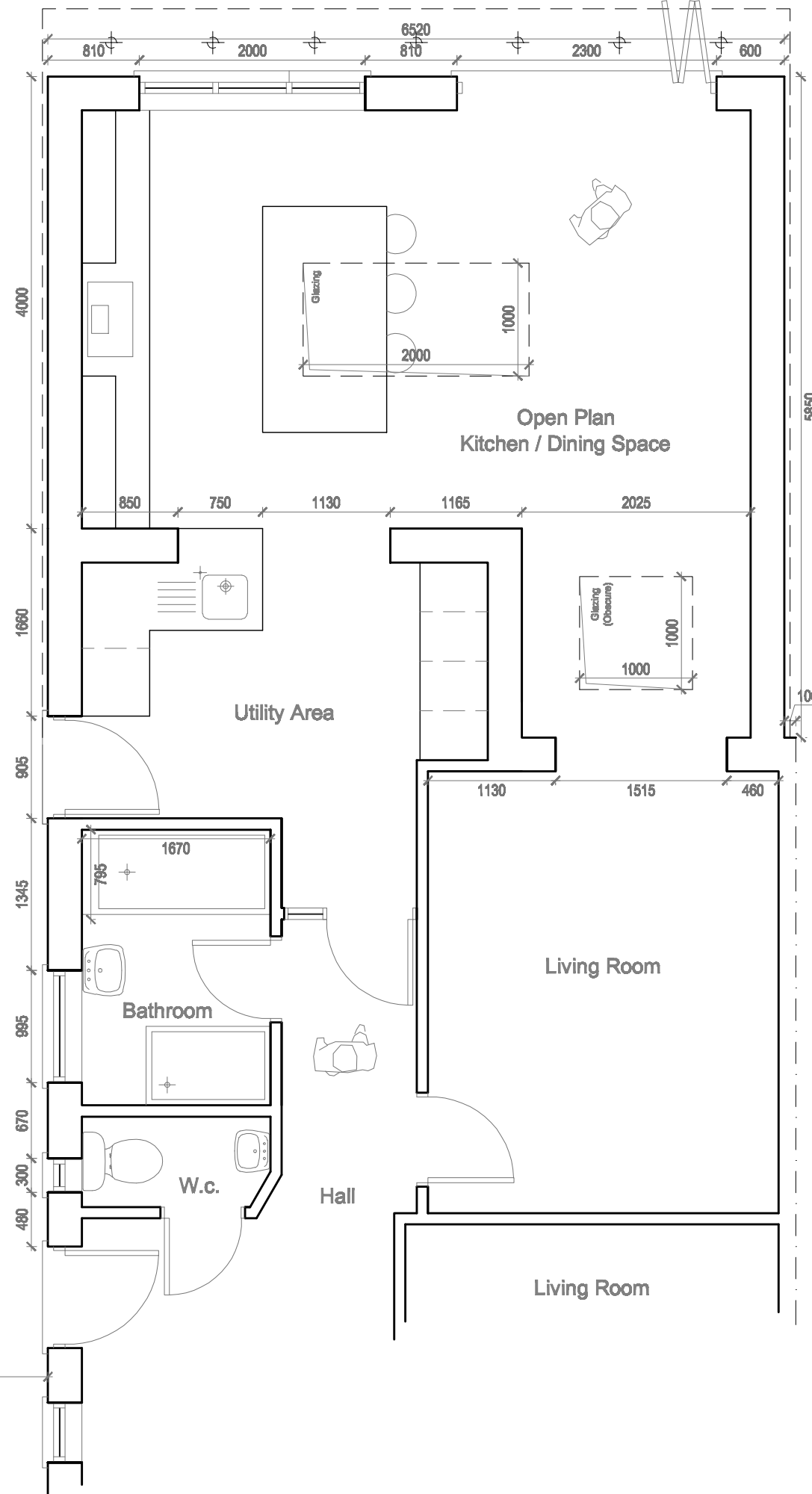

07824697334
LJM
 DRAFTING
 www.ljmdrafting.co.uk

REAR EXTENSION – Planning P.

Proposed single storey rear extension and internal alterations to existing house.

98 Poplar Grove,
 Allington, Maidstone,
 ME16 0AJ Project N° 1553
 Drawing Title

Proposed GROUND FLOOR PLAN

Date 14.12.21
 Scale 1:50 @ A3
 Drawing n° 02D

Revision	
A 17/12/21	D 18/03/22
B 06/01/22	- - - / - - - / - - -
C 17/01/22	- - - / - - - / - - -

Client Mr Cogger Designer LJ Montgomerie

Notes
 Check that this drawing is the latest revision.
 Do not use any of the information on this drawing without checking all dimensions on site.
 Do not use any areas indicated for either valuation, purchase, sale, or any other form of legally binding contract.
 Do not reproduce any part of this drawing without prior written consent.
 Do not scale from this drawing.