

Scale Bars

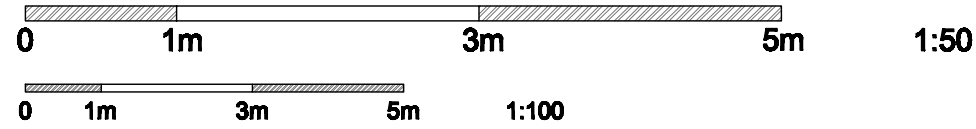

NOTES;

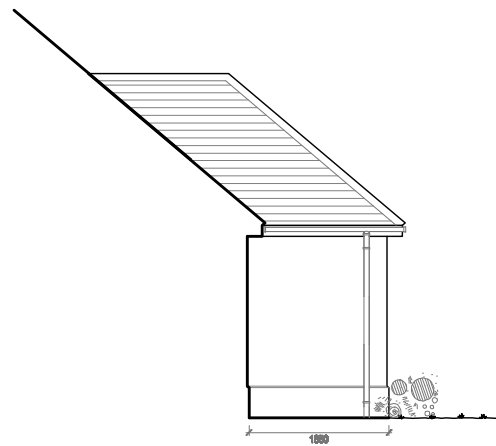

5a Existing Other Side Elevation
Scale: 1:100

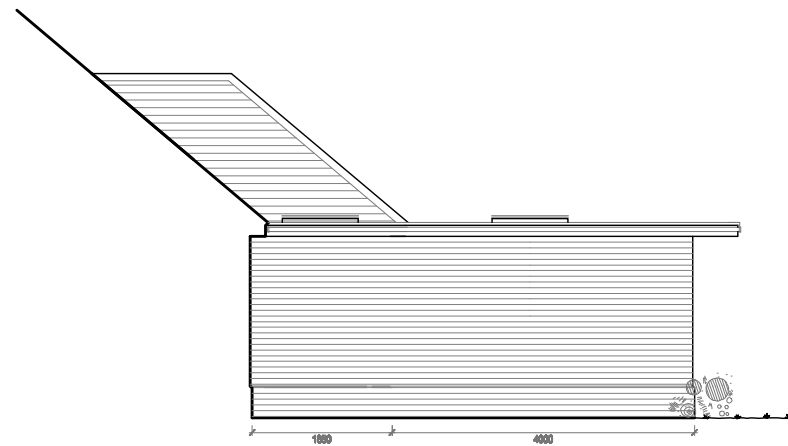

5b Proposed Other Side Elevation
Scale: 1:100

07824697334
LJM
 DRAFTING
 www.ljmdrafting.co.uk

REAR EXTENSION – Planning P.

Proposed single storey rear extension and internal alterations to existing house.

98 Poplar Grove,
 Allington, Maidstone,
 ME16 0AJ Project N° 1553
 Drawing Title

Existing & Proposed
 OTHER SIDE ELEVATIONS

Date 17.12.21
 Scale 1:100 @ A3
 Drawing n° 05

Revision	
–	–
–	–
–	–

Client	Designer
Mr Cogger	LJ Montgomerie

Notes
 Check that this drawing is the latest revision.
 Do not use any of the information on this drawing without checking all dimensions on site.
 Do not use any areas indicated for either valuation, purchase, sale, or any other form of legally binding contract.
 Do not reproduce any part of this drawing without prior written consent.
 Do not scale from this drawing.