



Existing Front Elevation



Existing Right Hand Side Elevation



Existing Rear Elevation



Existing Left Hand Side Elevation



Proposed Front Elevation

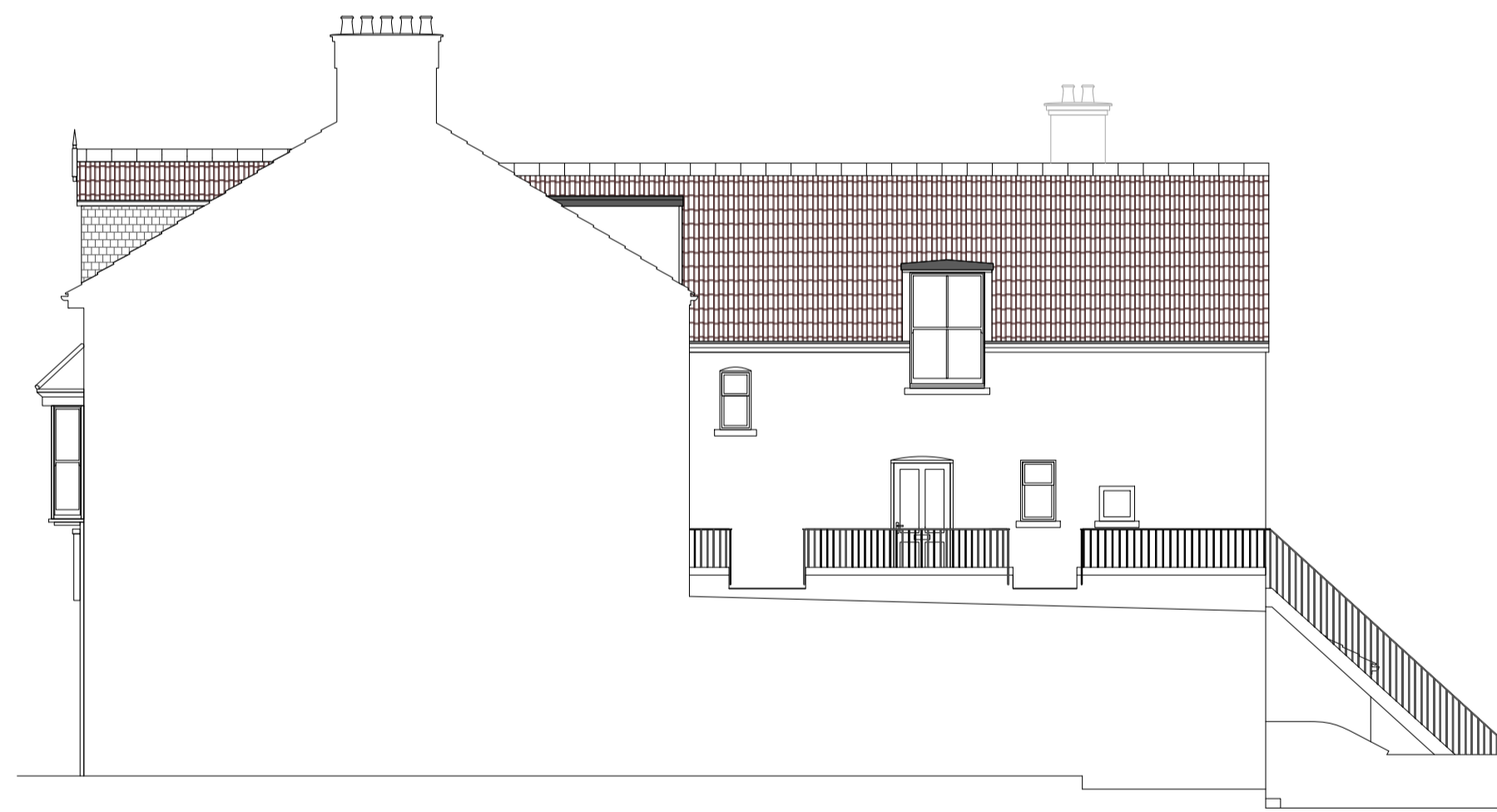

Proposed Right Hand Side Elevation



Proposed Rear Elevation



Proposed Left Hand Side Elevation

# G and C Designs



135 Rainham Road,  
Gillingham,  
Kent.  
ME7 5NQ  
Tel: 01634 856 936  
Mob: 07973 721 761  
E-mail: info@gandcdesigns.com

www.gandcdesigns.com

## Change of use of retail premises to mixed use with 2no. flats

Site: 76 - 78 High Street Sheerness Isle of Sheppey KENT ME12 1NL	Client: Mr J Bhattal Newdeal Investments Ltd 52 Dennis Road Gravesend Kent DA11 7NW	Date : 06/09/2023
		Scale : 1:100 @ A1
		Status: Planning 4
		Drn By: VC
		Revision no. A

Drng No. 76-78HS002A - Existing and Proposed Elevations

P4

Scale 1:100 @ A1 0 m 1 2 3 4 5 6 7 8 9 10 11 m