

Existing Shop/Ground Floor Plan

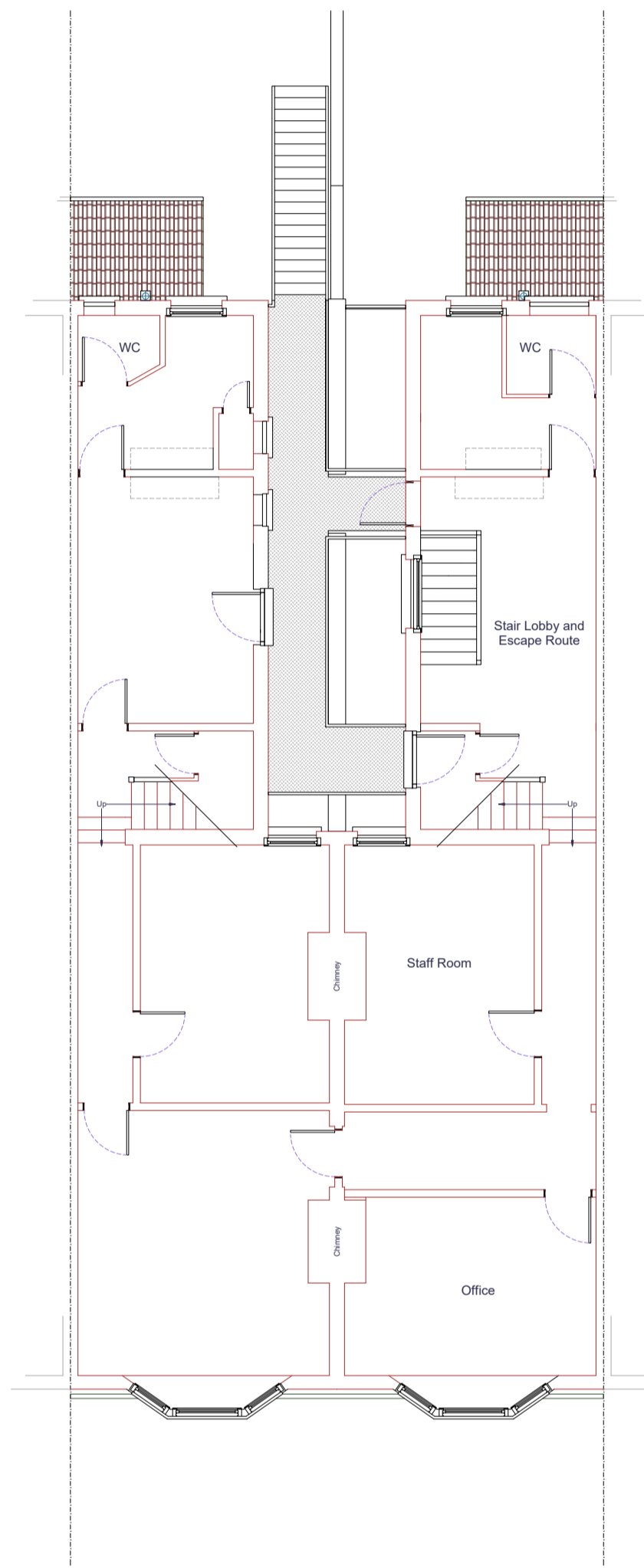

Existing First Floor Plan

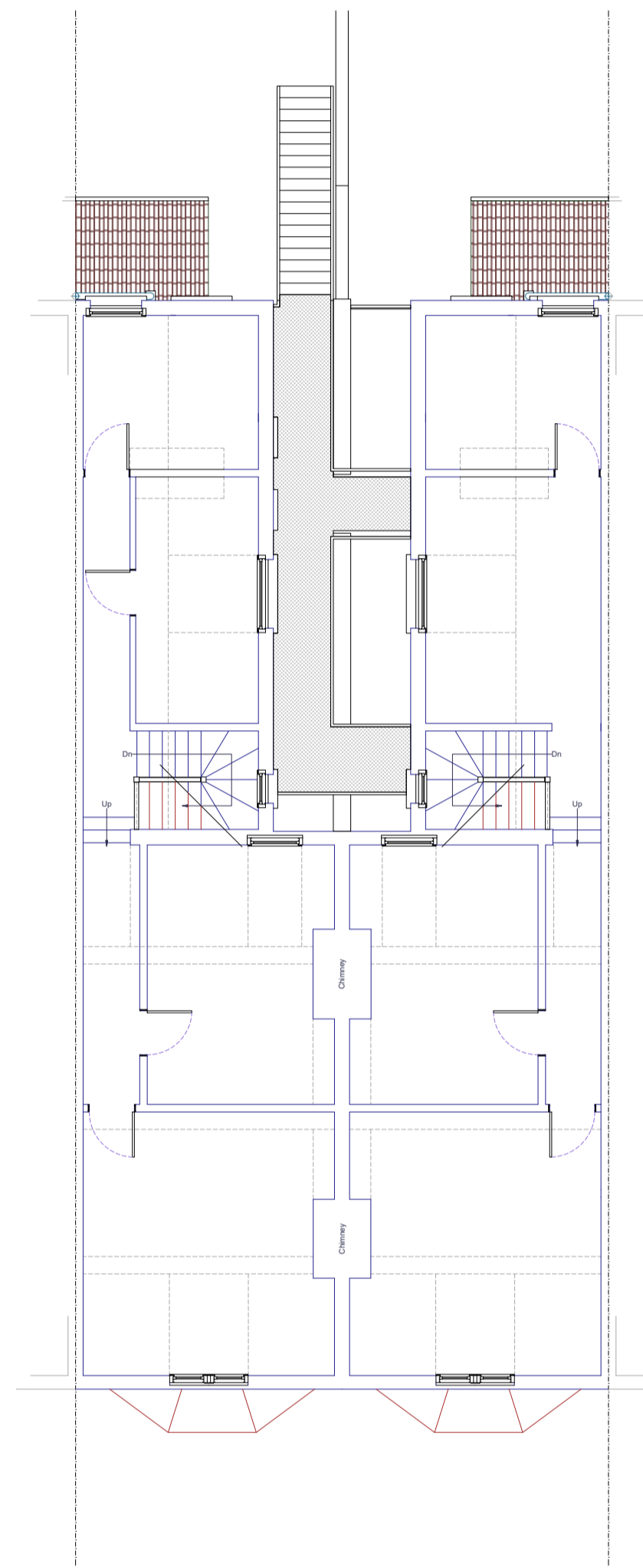

Existing Second Floor Plan

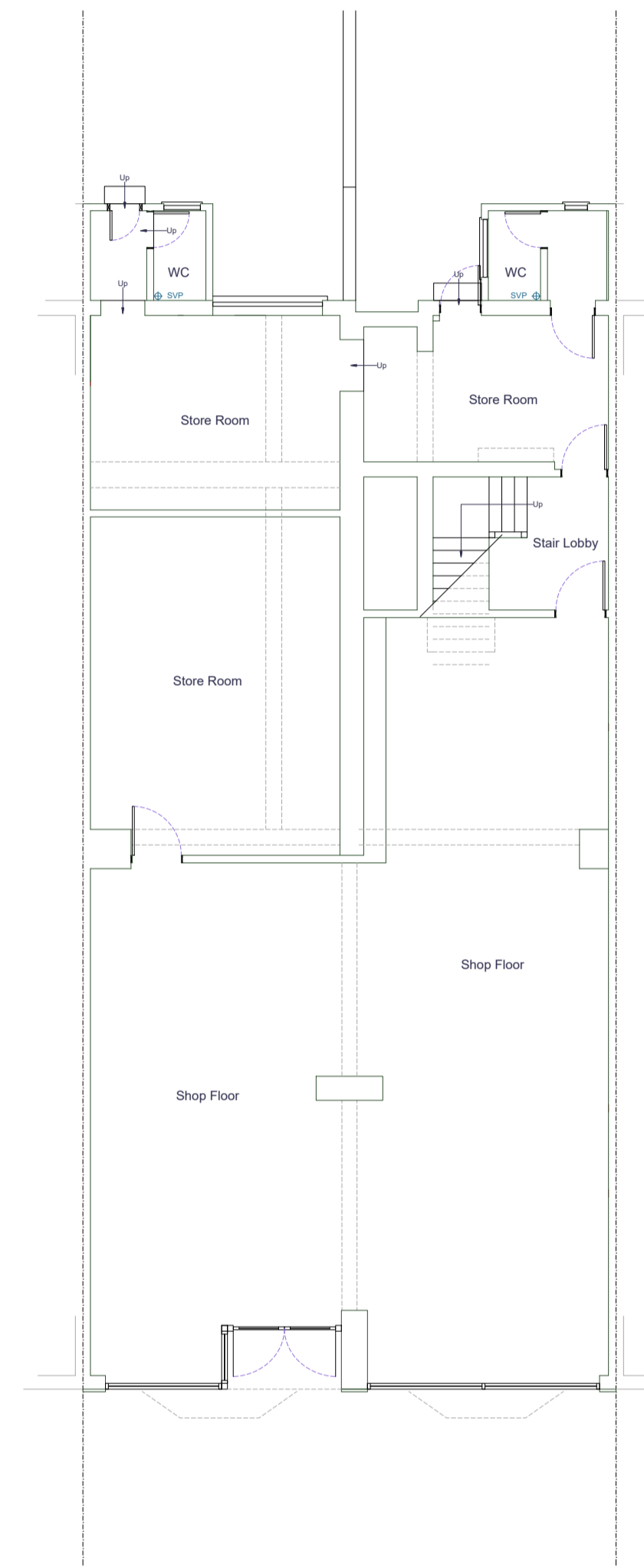

Proposed Shop/Ground Floor Plan

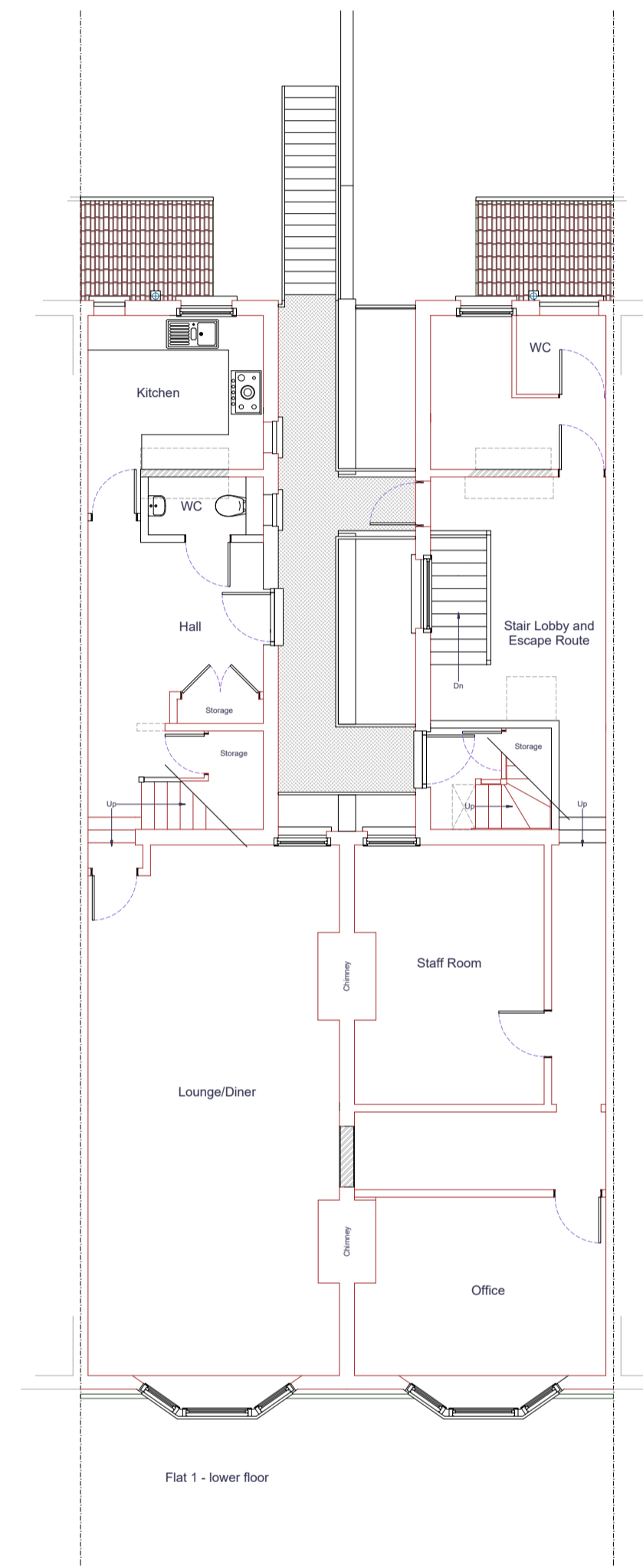

Proposed First Floor Plan

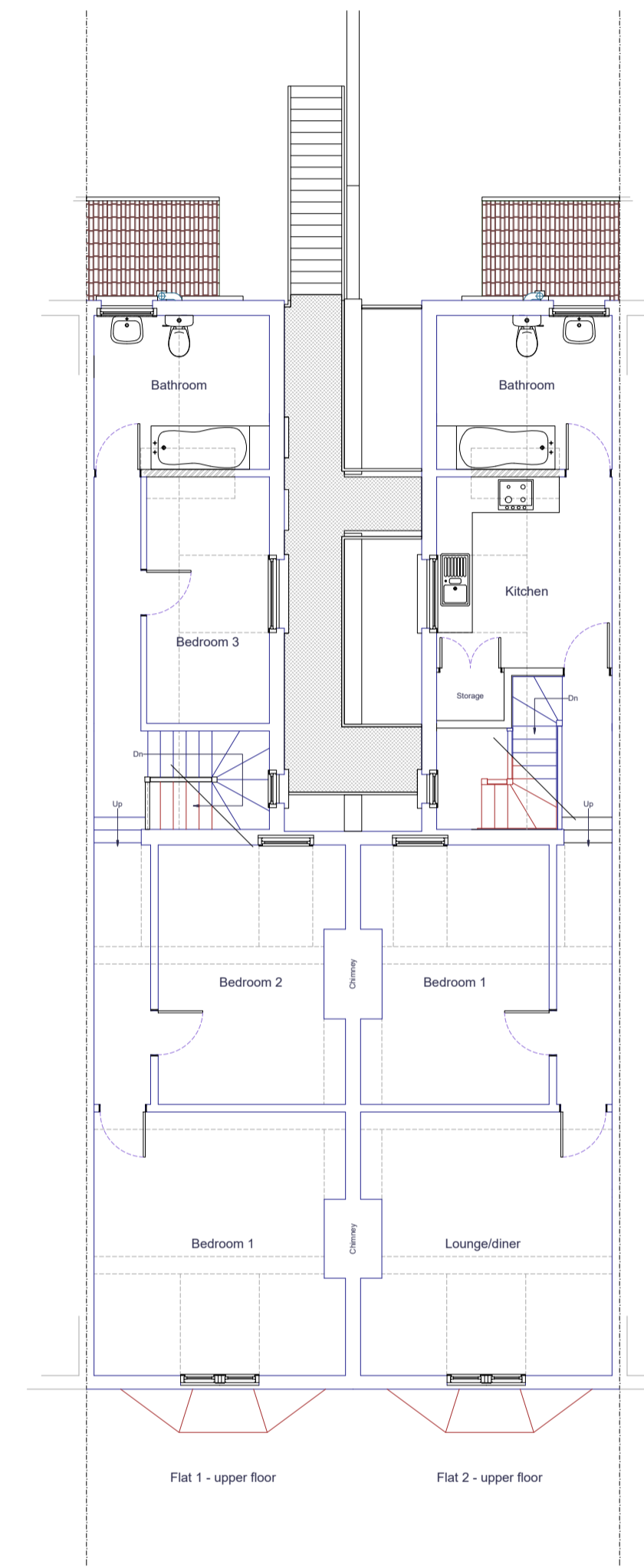

Proposed Second Floor Plan

# G and C Designs



135 Rainham Road,  
Gillingham,  
Kent.  
ME7 5NQ  
Tel: 01634 856 936  
Mob: 07973 721 761  
E-mail: info@gandcdesigns.com

www.gandcdesigns.com

## Change of use of retail premises to mixed use with 2no. flats

Site:  
76 - 78 High Street  
Sheerness  
Isle of Sheppey  
KENT  
ME12 1NL

Client:  
Mr J Bhattal  
Newical Investments Ltd  
52 Dennis Road  
Gravesend  
Kent  
DA11 7NW

Date : 06/09/2023

Scale : 1:100 @ A1

Status: Planning 5

Drn By: VC Revision no. B

Drng No. 76-78HS001B - Existing and Proposed Floor Plans

P5

Scale 1:100 @ A1 0 m 1 2 3 4 5 6 7 8 9 10 11 m