

PROPOSED EAST FACING ELEVATION Scale 1:100

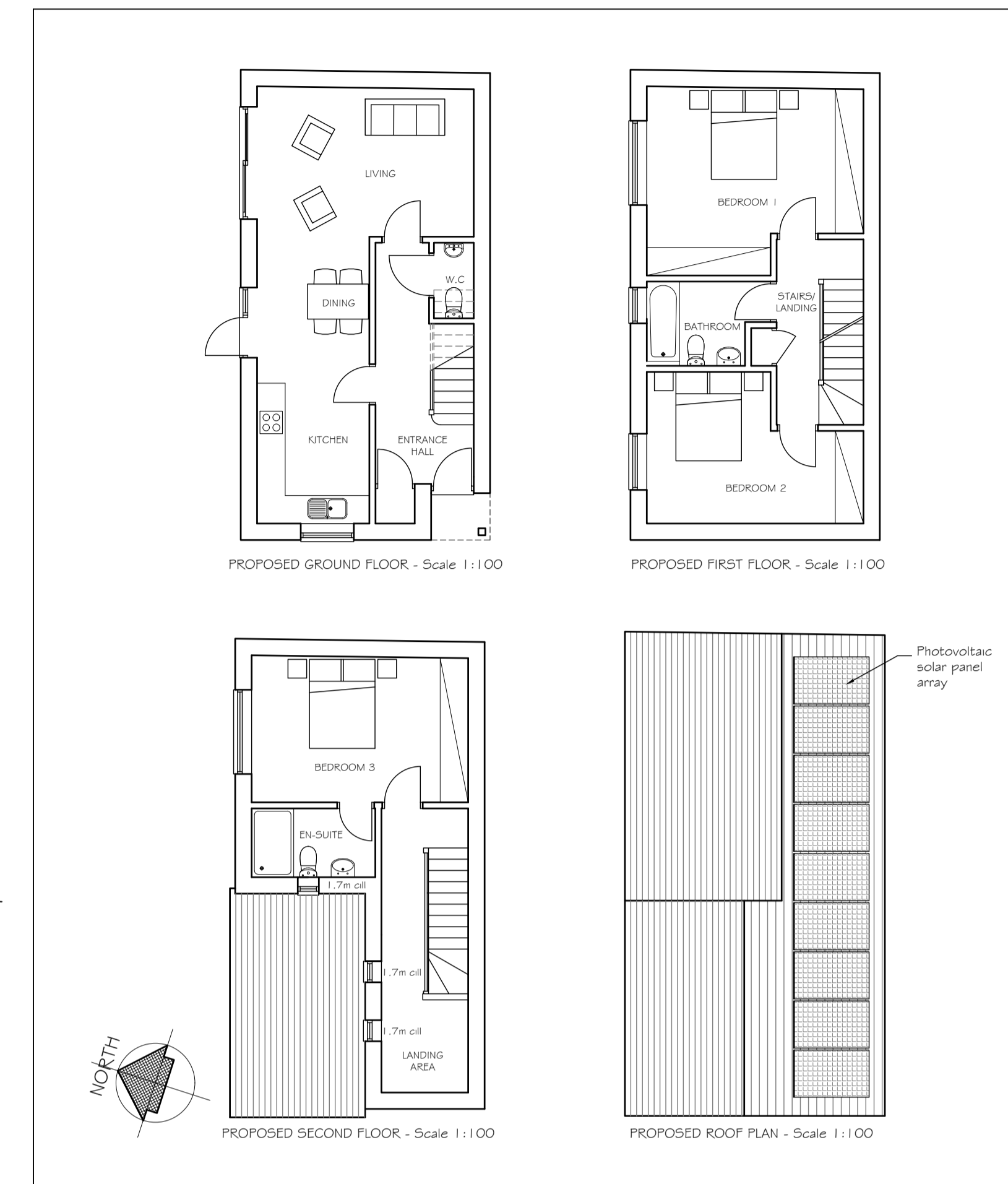

PROPOSED GROUND FLOOR - Scale 1:100

PROPOSED FIRST FLOOR - Scale 1:100

PROPOSED SECOND FLOOR - Scale 1:100

PROPOSED ROOF PLAN - Scale 1:100

Notes

Do not scale for construction purposes.

Check all dimensions and levels on site before commencing work or preparing any shop drawings and report any discrepancies to avoid abortive work.

This drawing and design are the copyright of the Architects and must not be copied or reproduced either in whole or in part without prior permission from D C Hudson & Partner LLP.

All materials, components and workmanship are to comply with the requirements of the latest relevant British Standard Code of Practice and appropriate manufacturer's recommendations.

All work is to be carried out to the satisfaction of the Local Authority and to comply with the current Building Regulations.

This drawing is to be read in conjunction with the standard specification and preliminary items prepared by D C Hudson and Partner LLP together with the appropriate details.

CDM Regulations 2015

It is assumed the information contained in this drawing will be constructed and carried out by a competent contractor or skilled person, familiar with this type of work and provided they have the skills, knowledge, experience and the organisational capability necessary to carry out those roles, in a way that secures health and safety and CDM compliance.

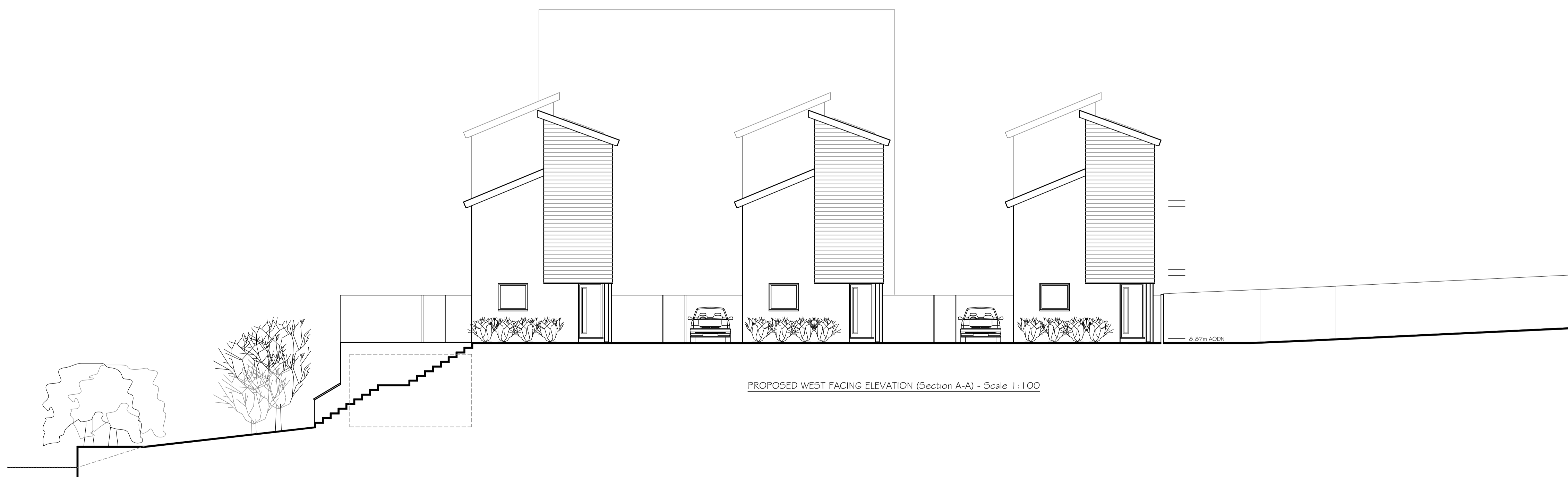

PROPOSED WEST FACING ELEVATION (Section A-A) - Scale 1:100

Rev.	Amendment	Date
C	Amended for planning	Jan 24
B	Amended for planning	Aug 23
A	Amended for planning	July 23

Drawing Title
Proposed Elevations

Project
Proposed New Dwellings
11A Beaconsfield Road,
Tovil
Maidstone
ME15 6RU

Client
Mr R Phipps

Scale
1:100@A1

Date
July 2023

D C HUDSON & PARTNER LLP
CHARTERED ARCHITECTS

 The Doctors House
Royal British Legion Village
Hall Road
Aylesford
Kent ME20 7QX
Tel: (01622) 791189

E-mail: info@dchudson.co.uk
Web: www.dchudson.co.uk

Drawing Number
2259/07

Rev
C

THIS DRAWING IS COPYRIGHT

