

Proposed Elevations

**Kevin Wise
Town Planning**

The Old Estate Office, Ewell Manor Estate, Ewell Lane,
West Farleigh, Kent ME15 0NG
Email: info@kevinwiseplanning.co.uk

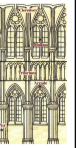

Address :-

Arriva, Sheerness, Kent

Project :-

Extension to Vehicle Workshop

Scale :- As Marked	Date :- Jan 2024	Drawing No. :- KWTP.04
-----------------------	---------------------	---------------------------

Paper Size :- A2	Drawn by :- JLRC	Revision :- A
---------------------	---------------------	------------------

www.kevinwiseplanning.co.uk
01622 902902

Revision :-

A - Change flat roof to pent style roof

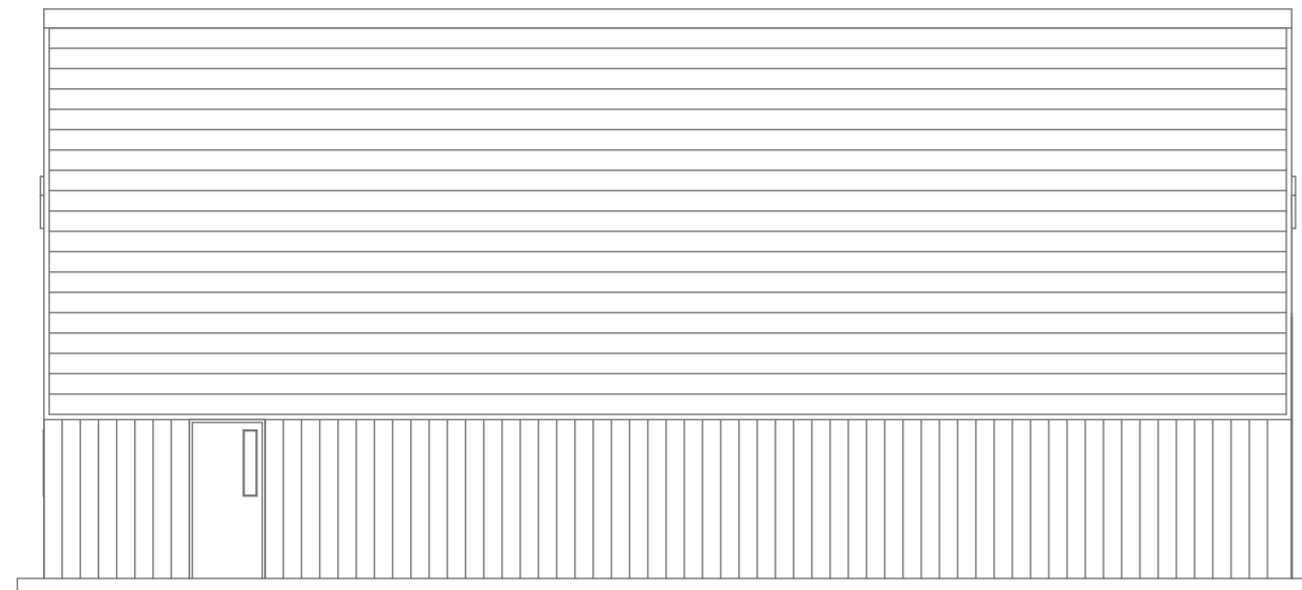

E-01
-

Proposed SE Elevation
1:100

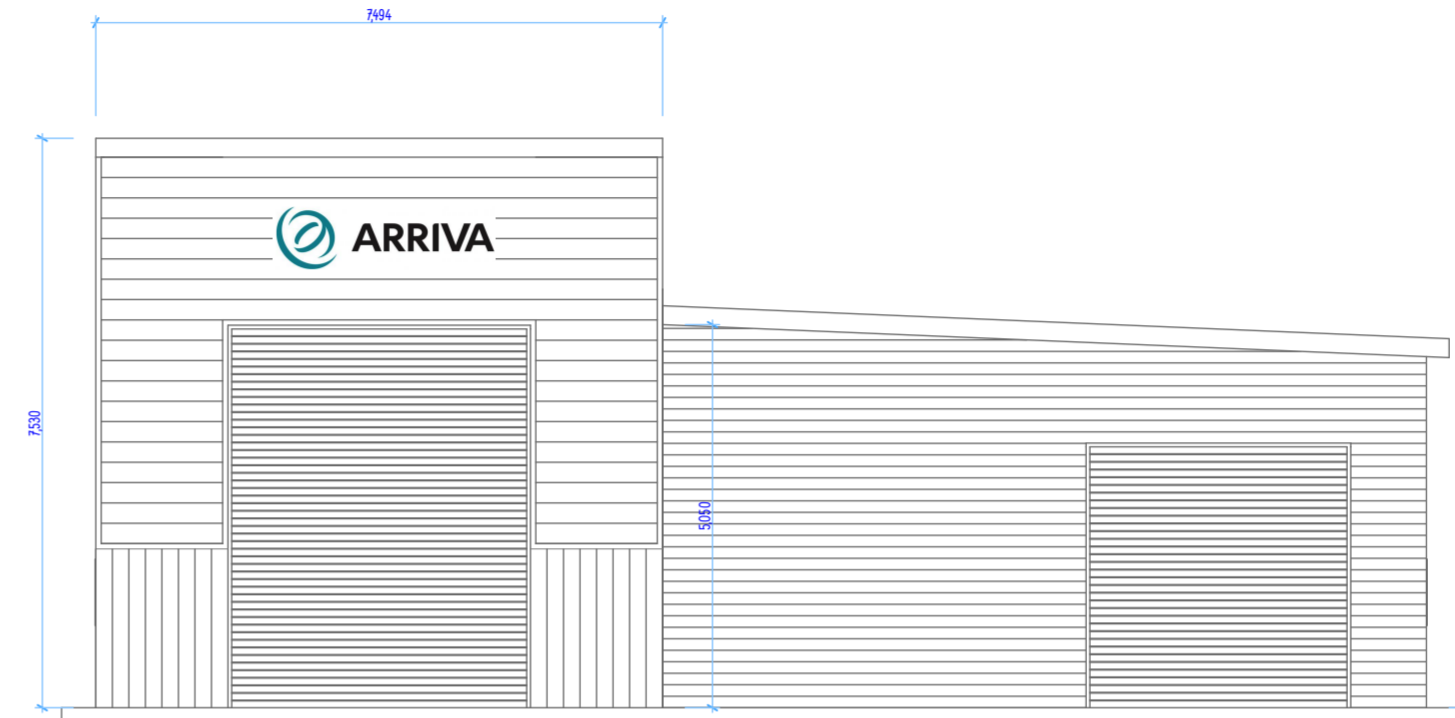

E-02
-

Proposed NE Elevation
1:100

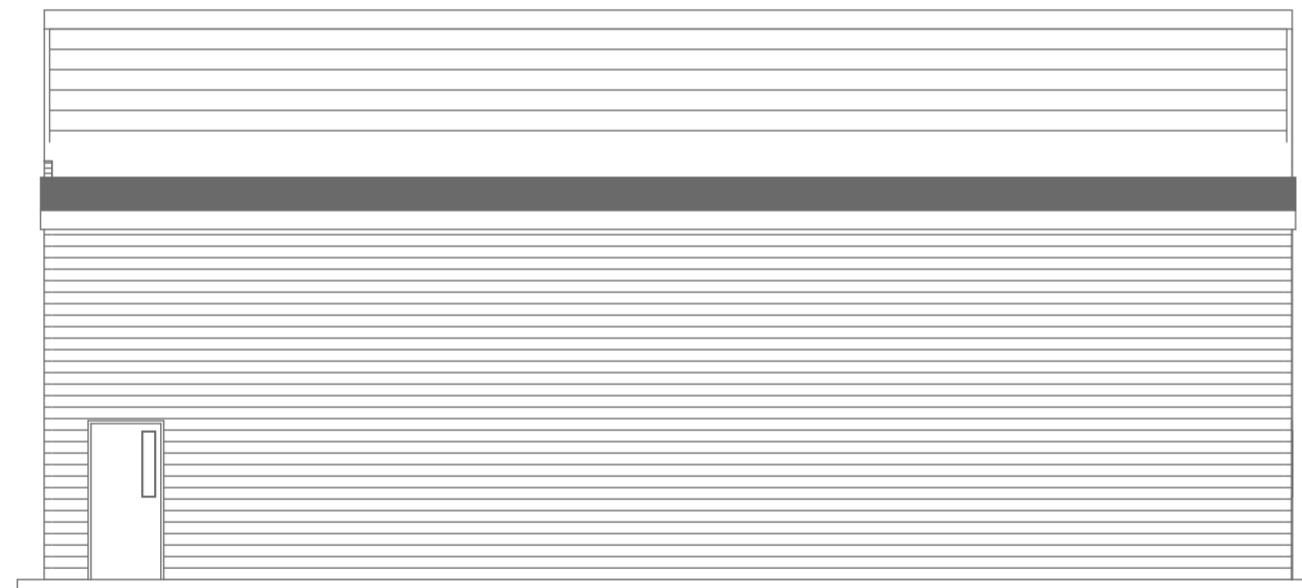

E-03
-

Proposed NW Elevation
1:100

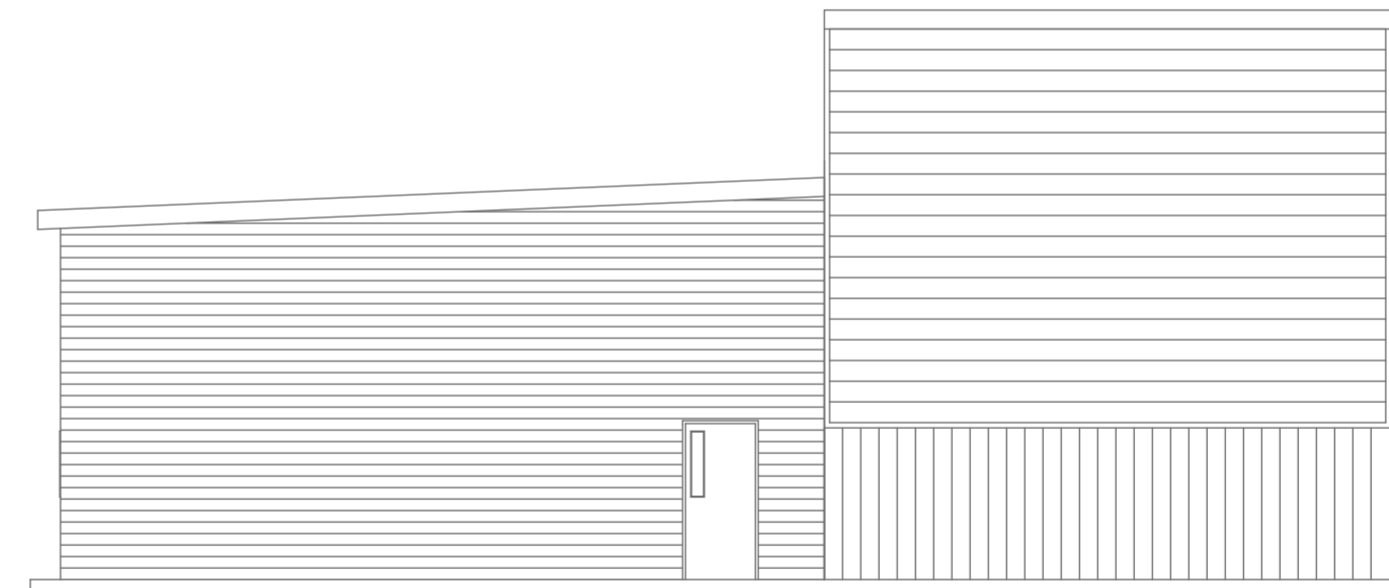

E-04
-

Proposed SW Elevation
1:100