

Existing Front Elevation

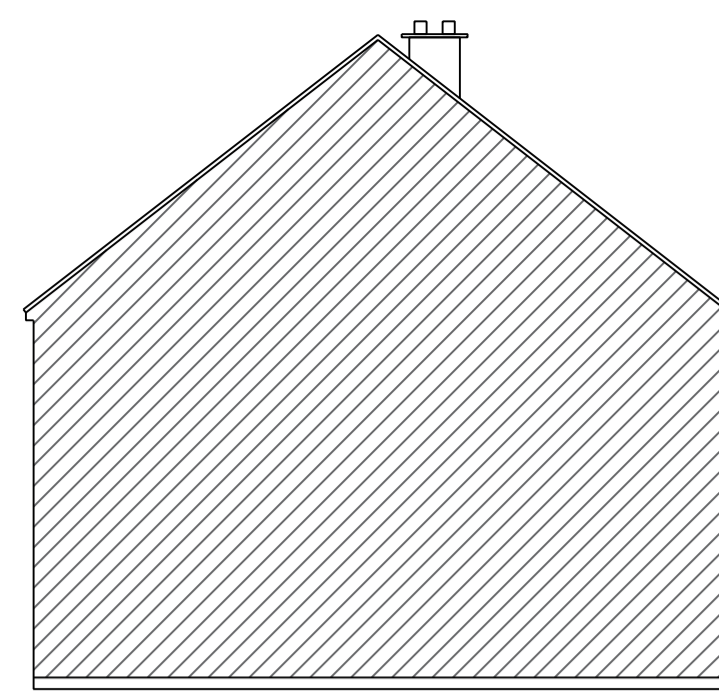

Existing Side Elevation

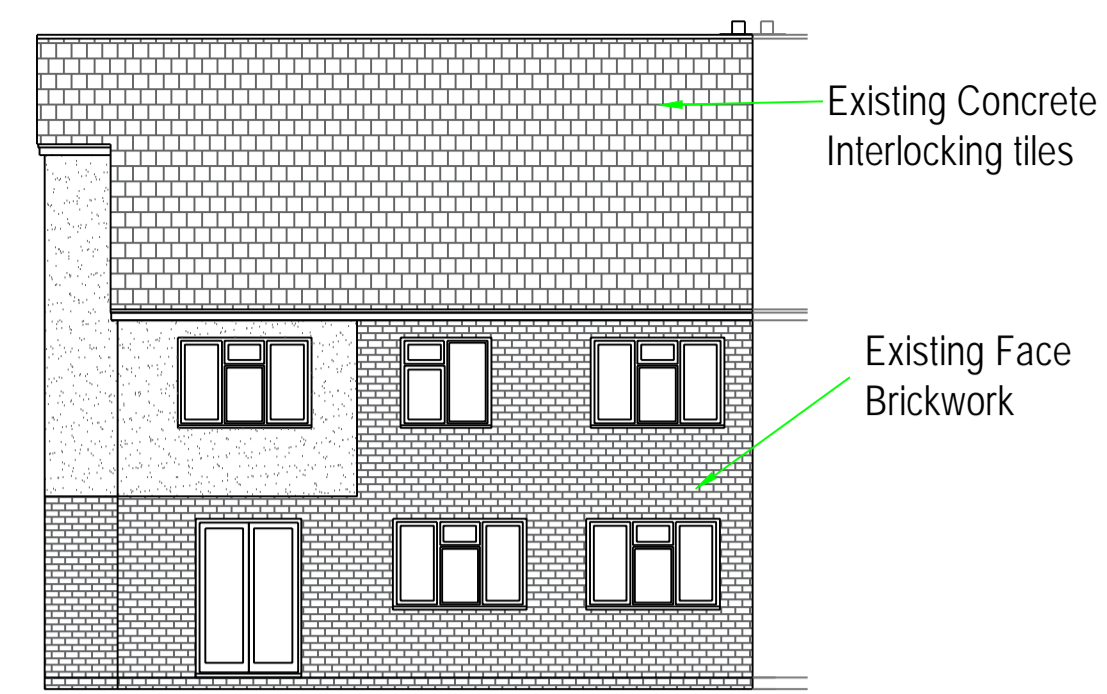

Existing rear Elevation

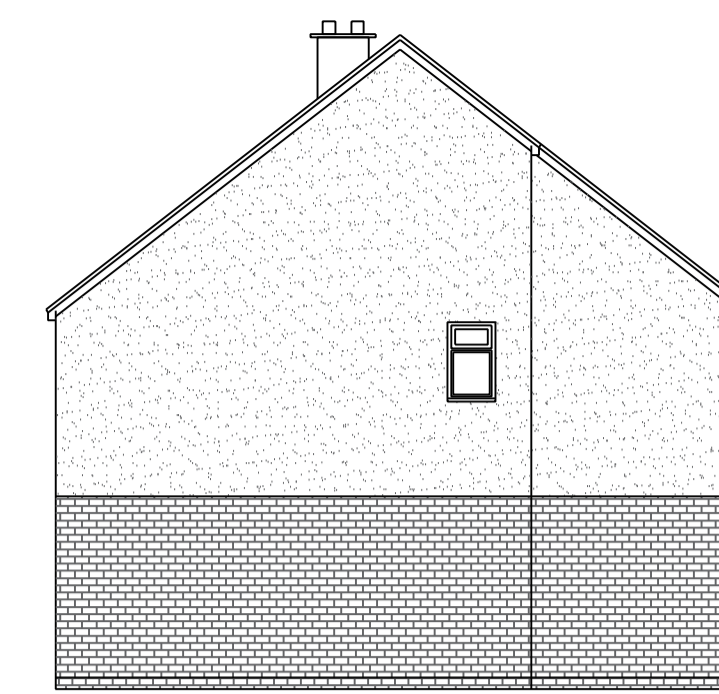

Existing Side Elevation

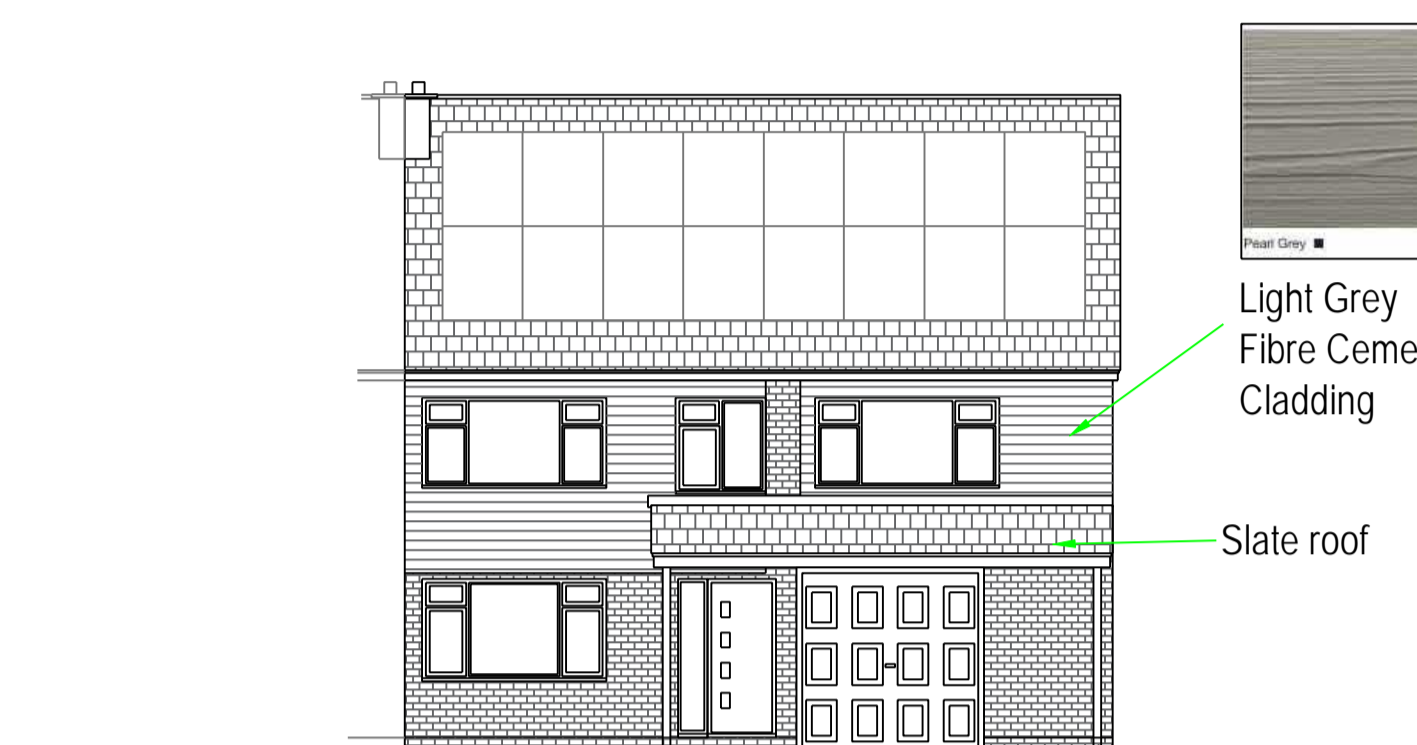

Proposed Front Elevation

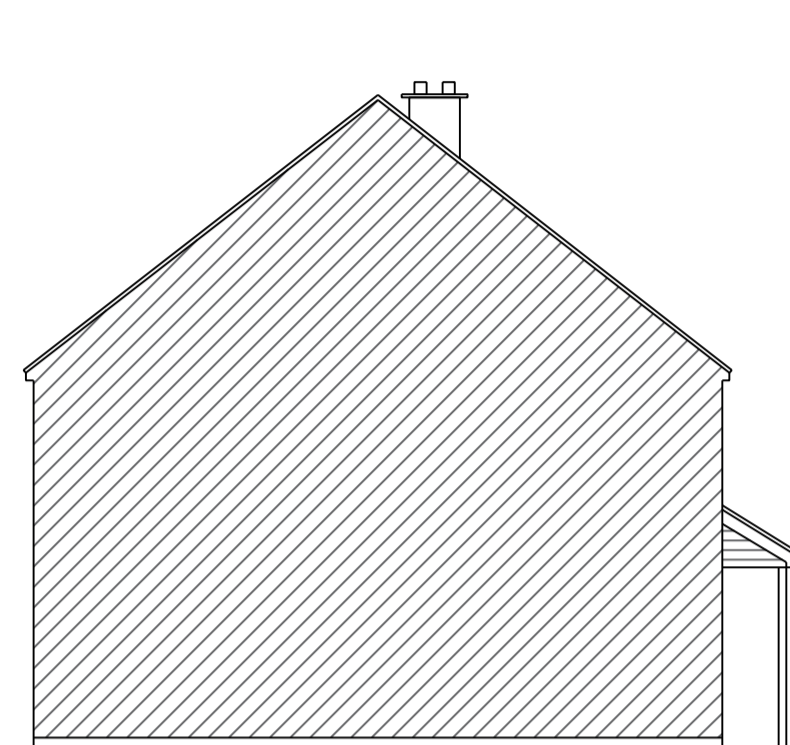

Proposed Side Elevation

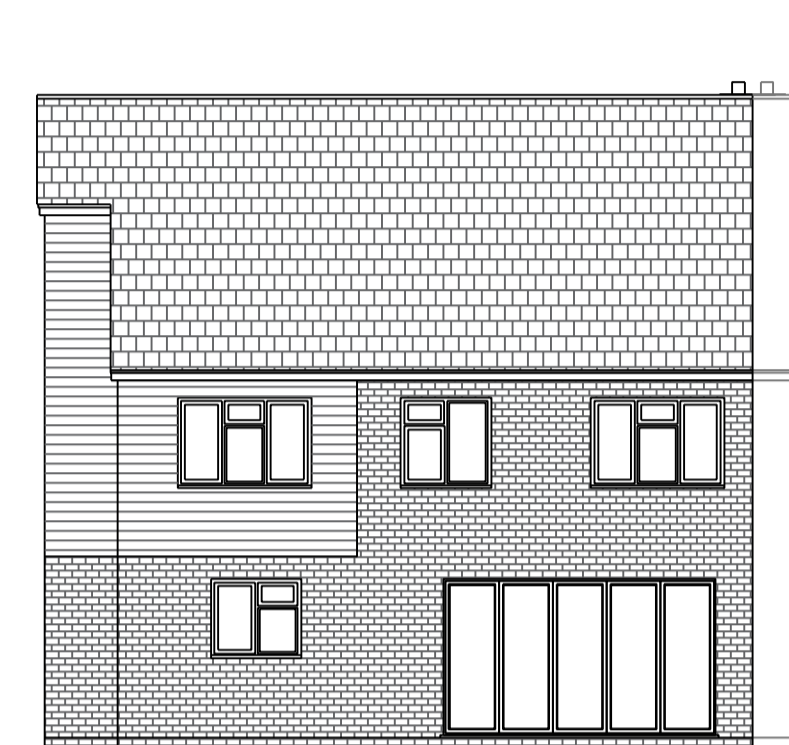

Proposed rear Elevation

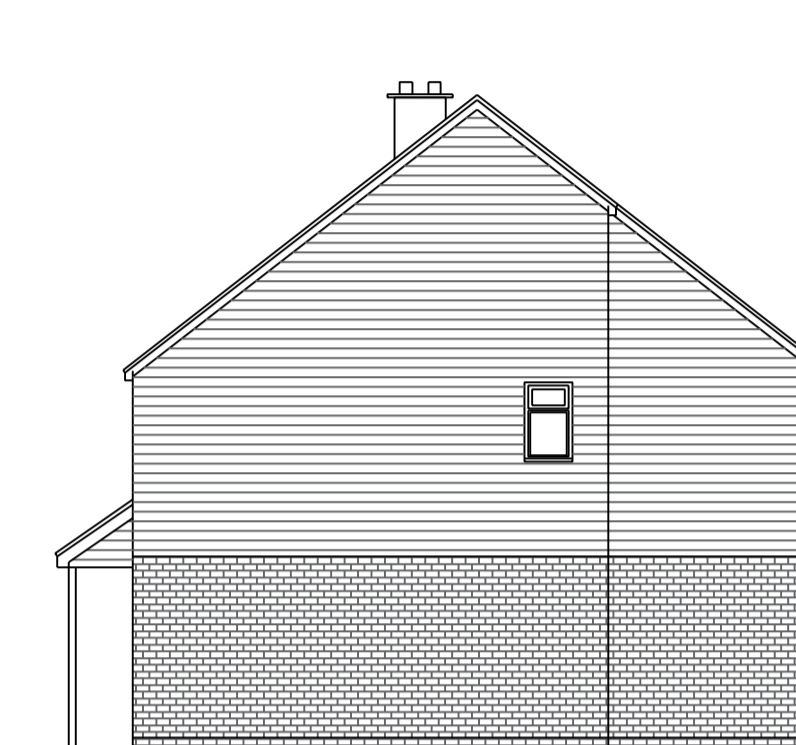

Proposed Side Elevation

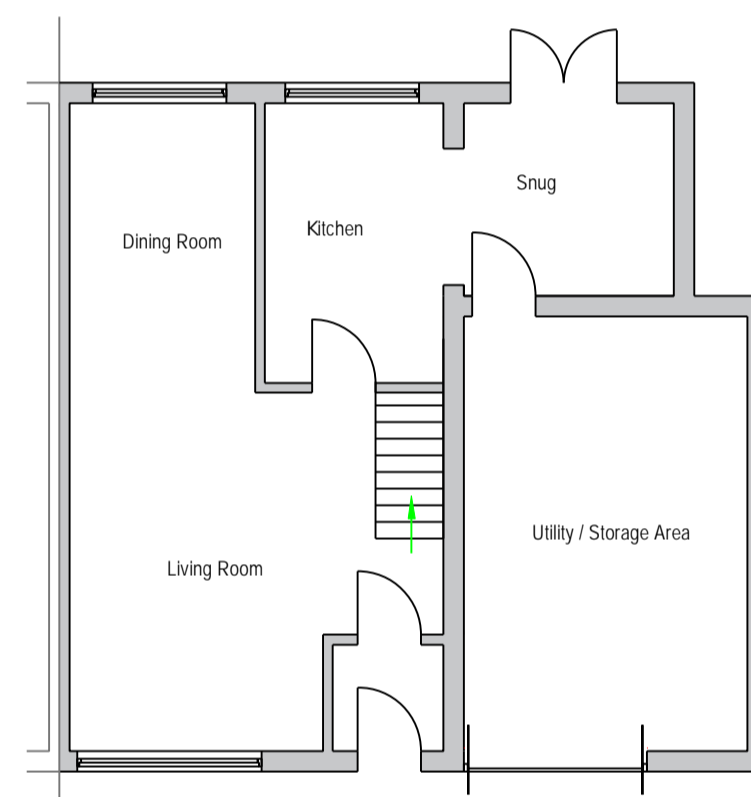

Existing Ground Floor Plan

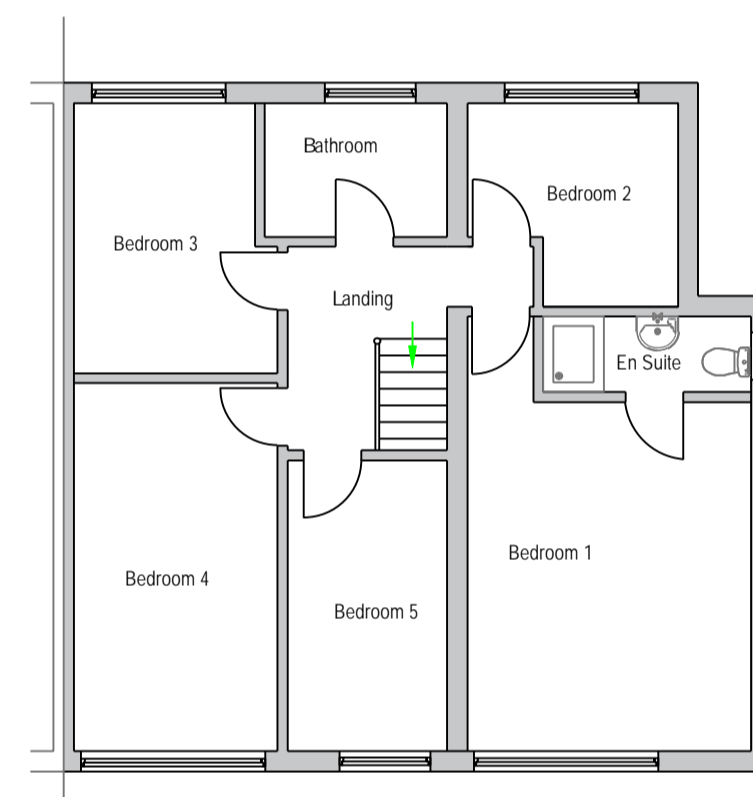

Existing First Floor Plan

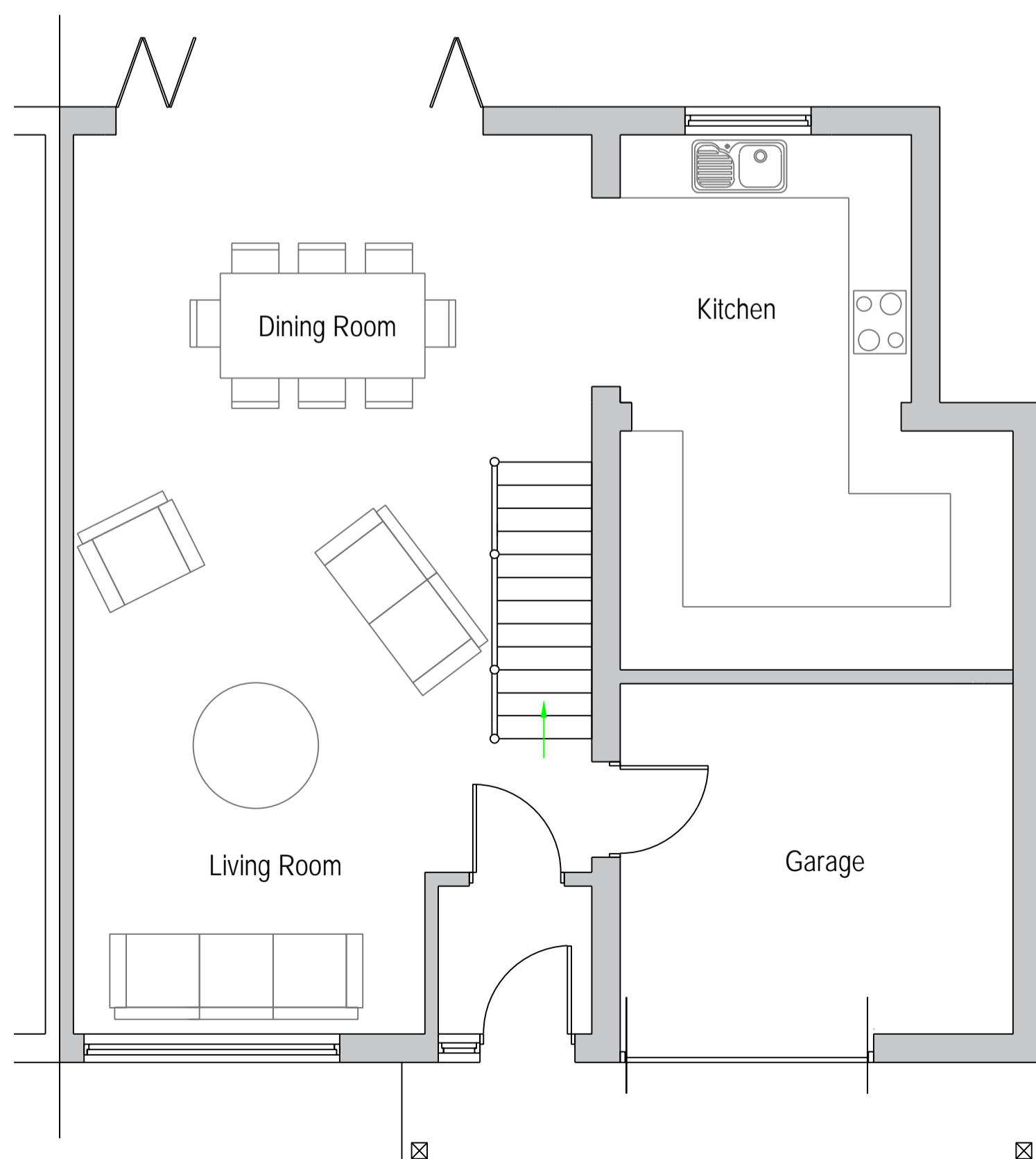

Proposed Ground Floor Plan

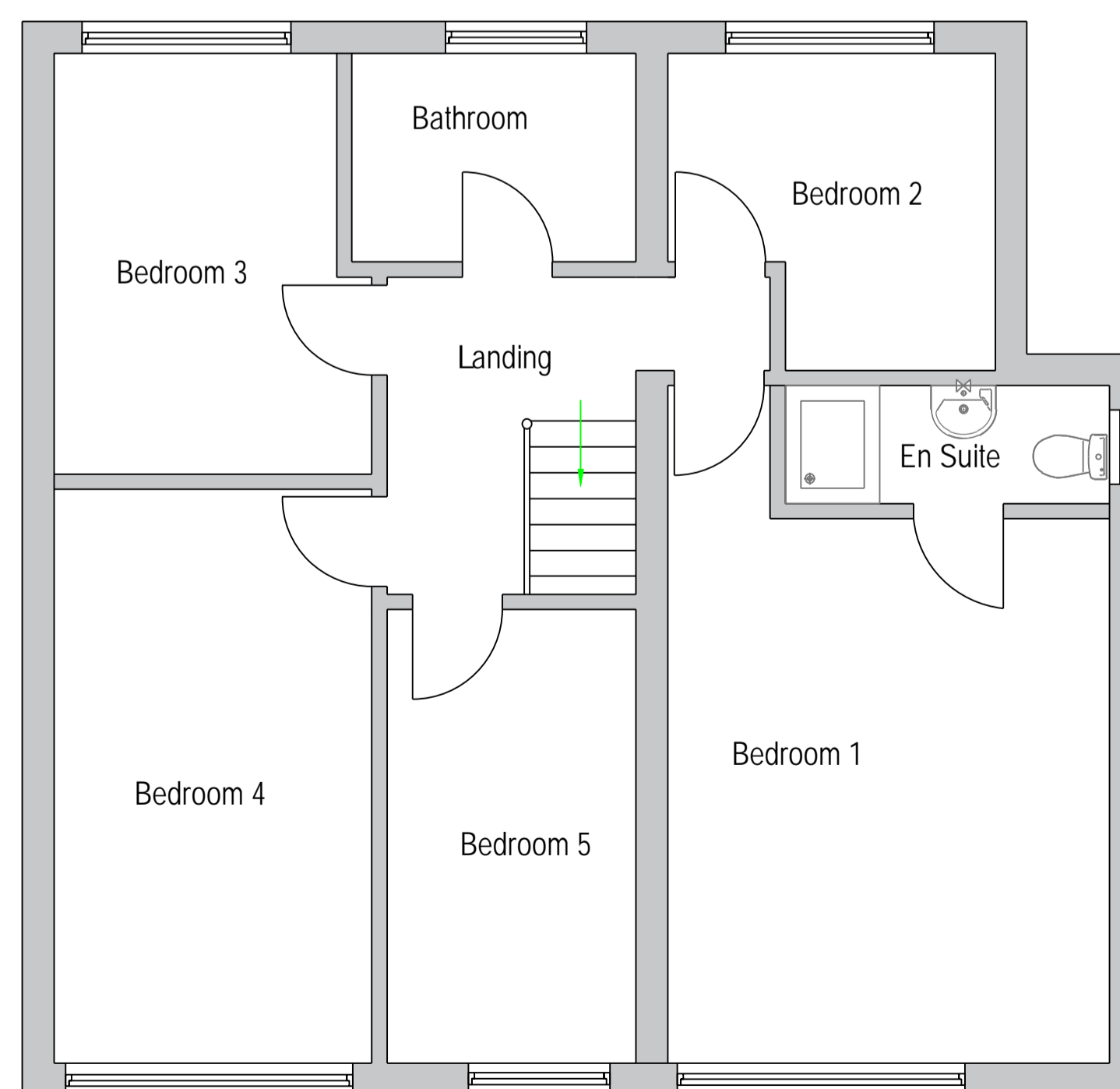

Proposed First Floor Plan

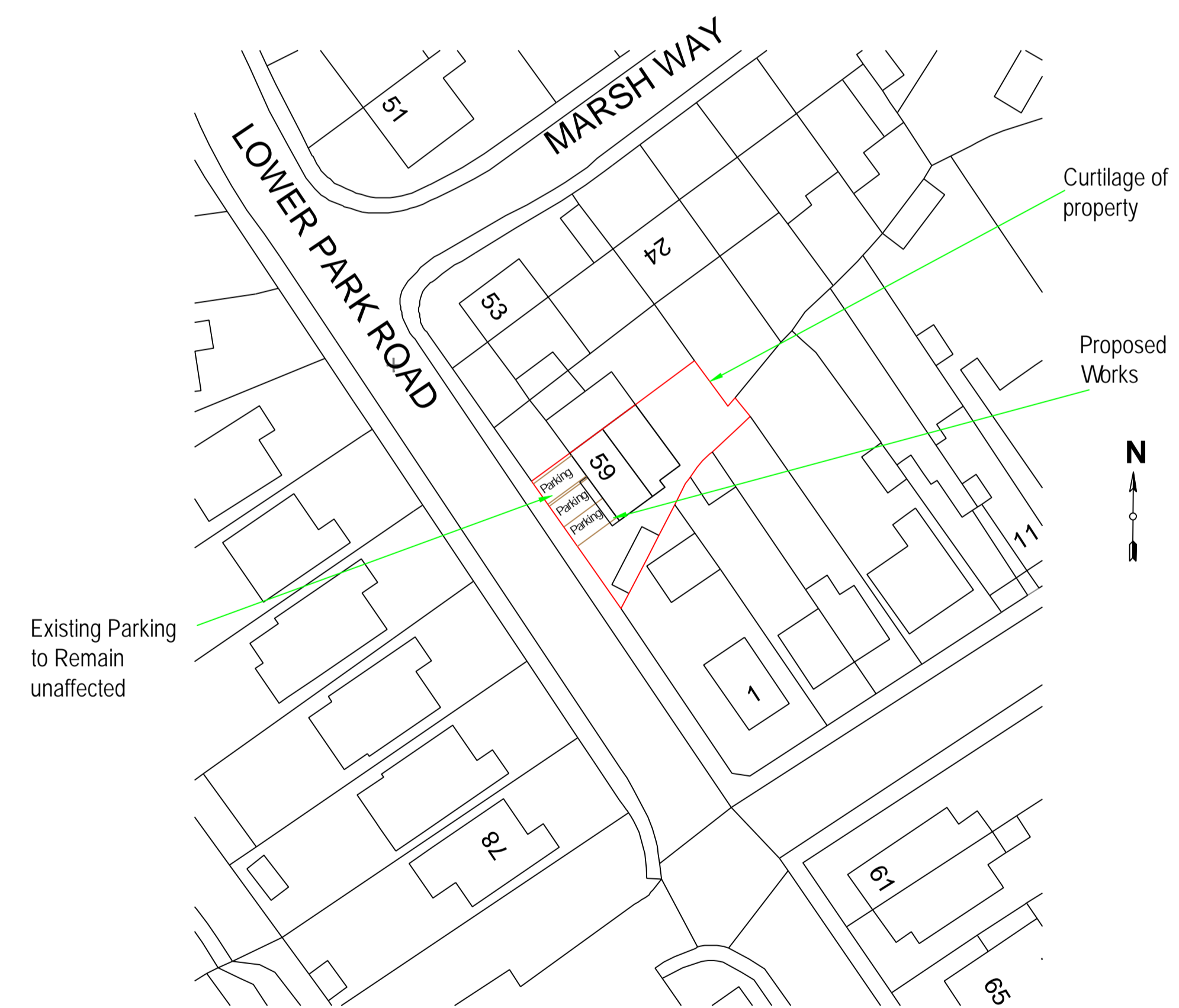

Existing Parking to Remain unaffected

Curtilage of property

Proposed Works



1:5 0  
1:10 0  
1:5 0 0

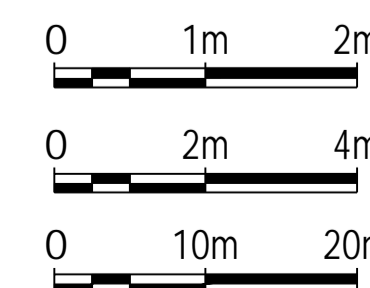

REV	59 Lower Park Road Brightlingsea Colchester CO7 0JX	Existing and Proposed Elevations & Layouts.  Block Plan.
<small>COPYRIGHT: This drawing is copyright and must not be reproduced without written consent. All Measurements to be checked on-site. Do not scale from this drawing.</small>		
<b>Wright Ruffell Cameron</b> Architectural Design Service Beaver House Plough Road Centre Great Bentley Essex CO7 8LG Tel: [REDACTED] Fax: [REDACTED] e-mail: [REDACTED] Web Site: wrcads.co.uk		Paper Size: A1 SCALE: 1:50, 1:100, 1:500 DATE: 05/01/2024 PROJECT NO: 2235 DWG NO: P01
DRAWN BY <b>Molly Brown</b>		CHECKED BY <b>Andy Cameron</b> <small>CIAT(AR)004, DCDEA</small>