

Existing Front Elevation

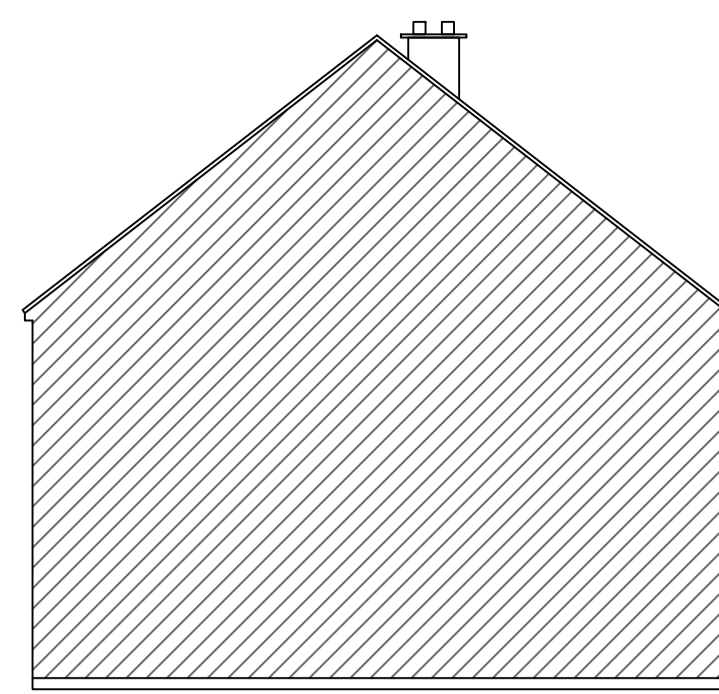

Existing Side Elevation

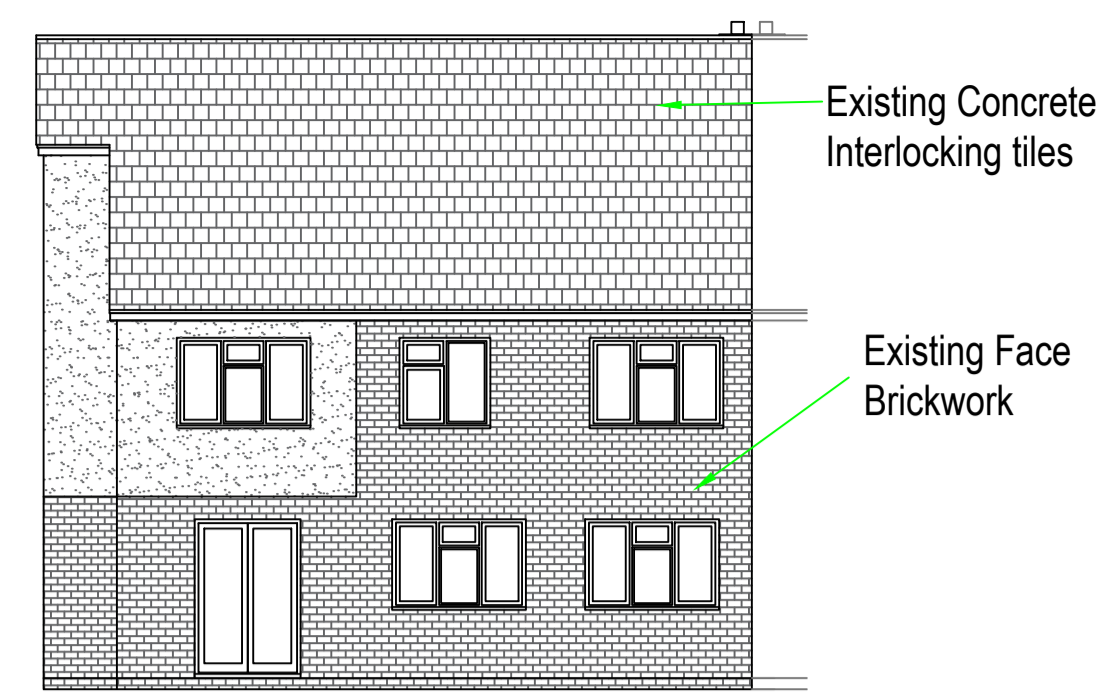

Existing rear Elevation

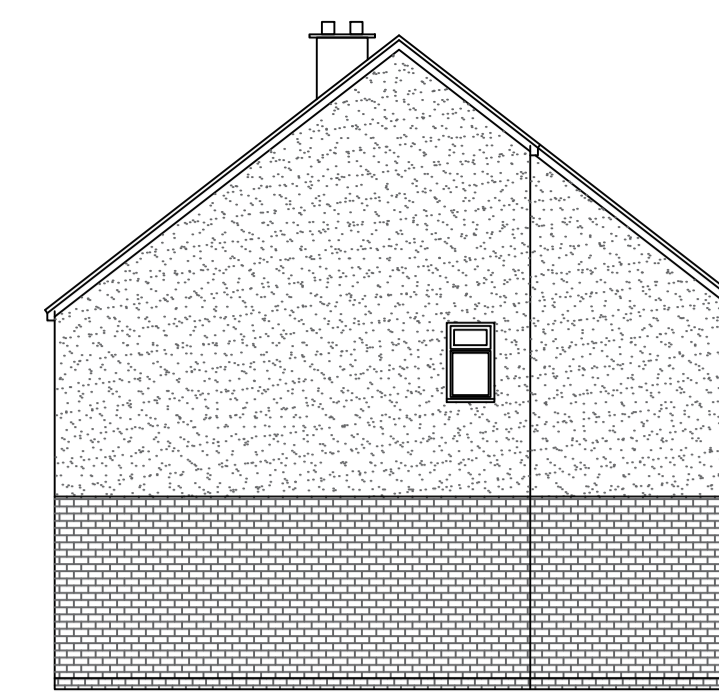

Existing Side Elevation

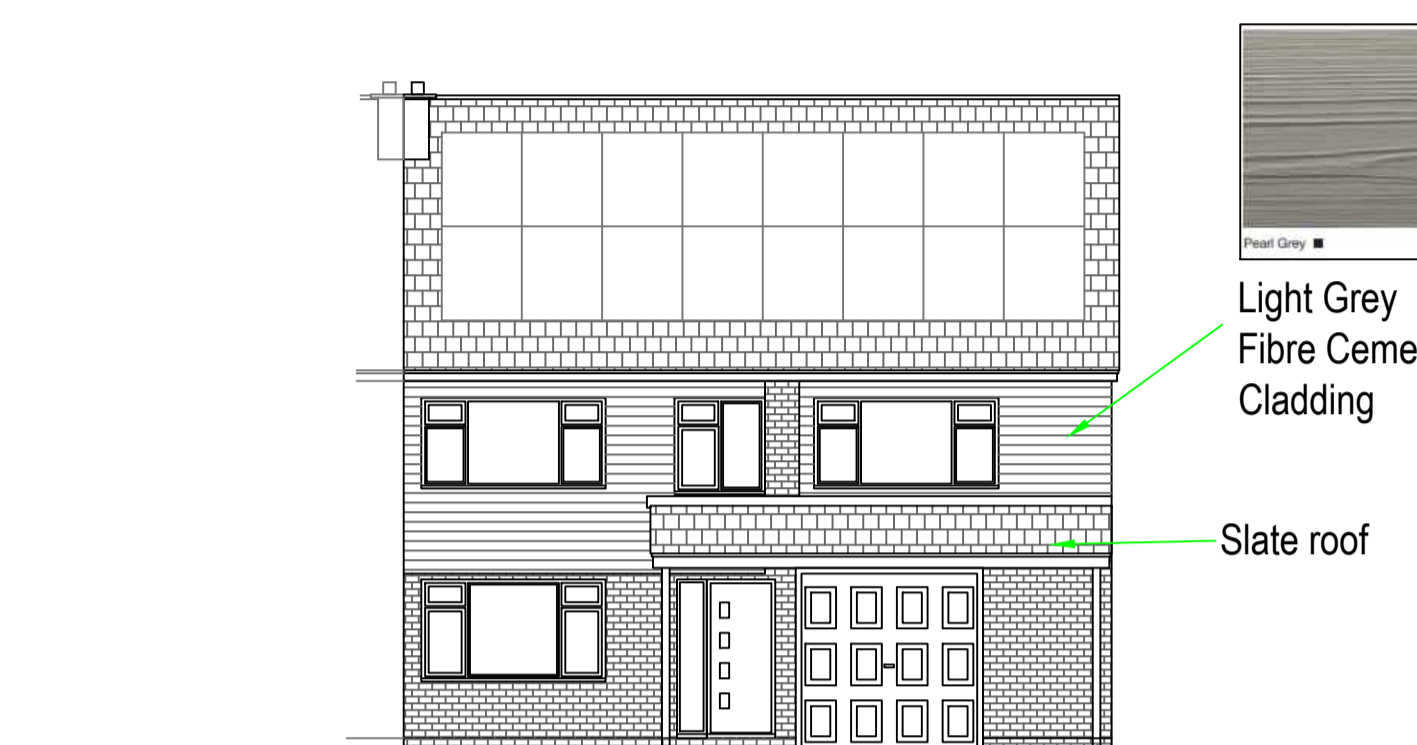

Proposed Front Elevation

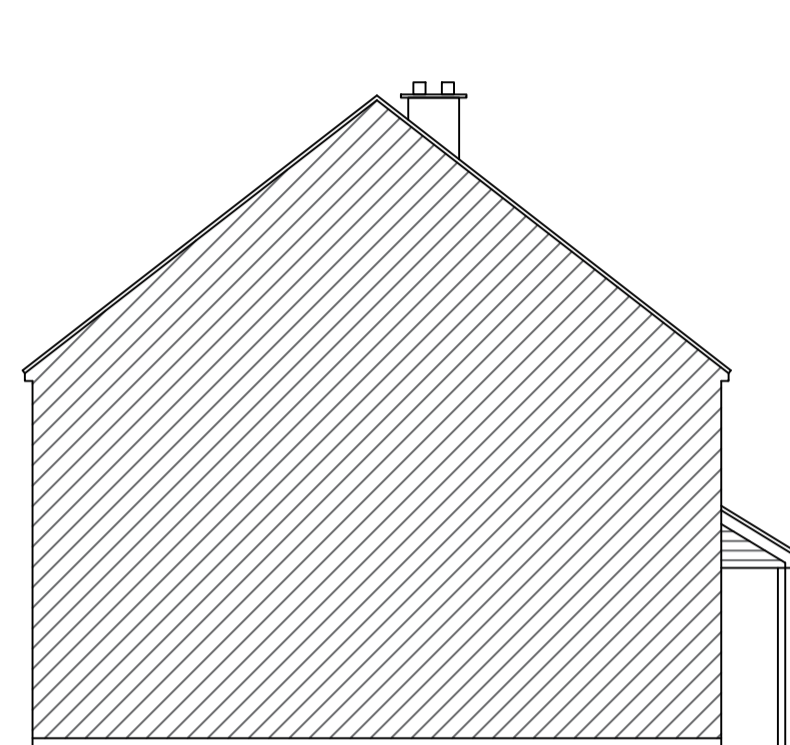

Proposed Side Elevation

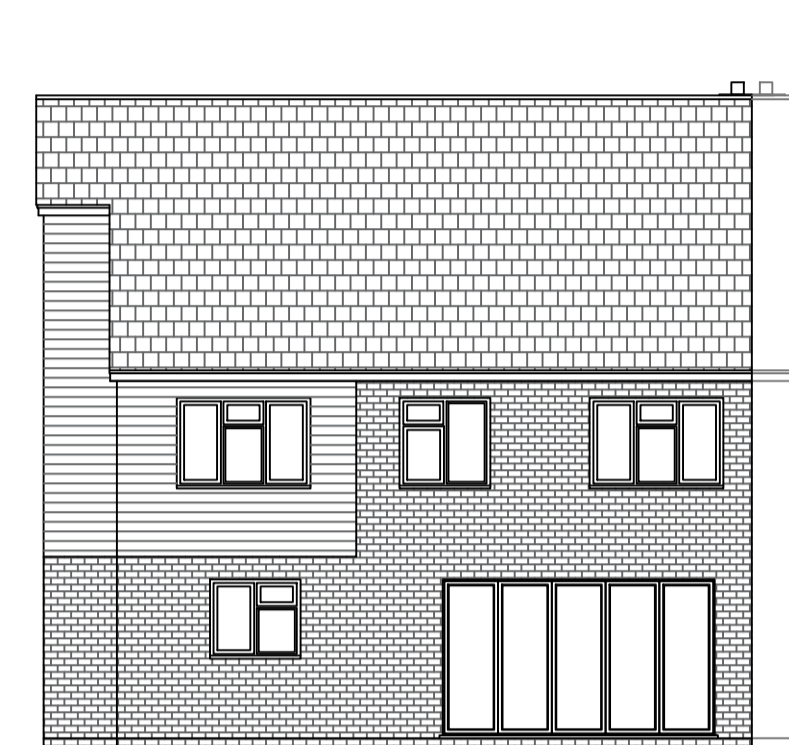

Proposed rear Elevation

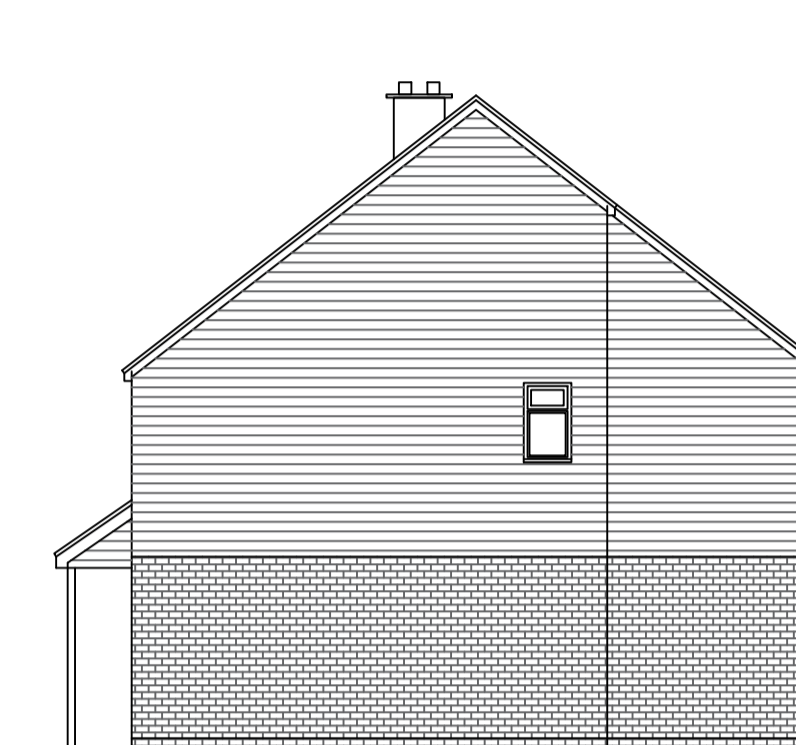

Proposed Side Elevation

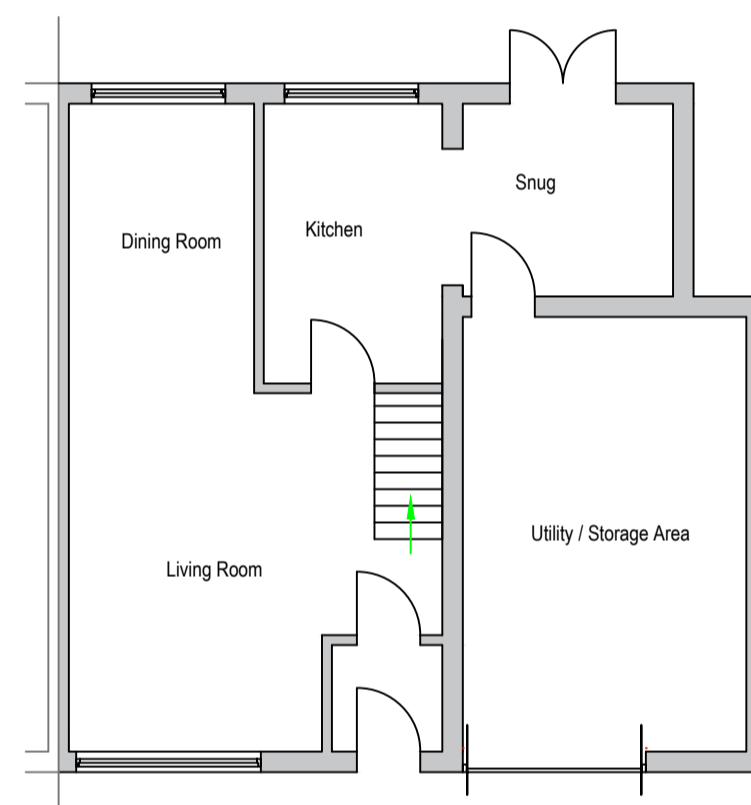

Existing Ground Floor Plan

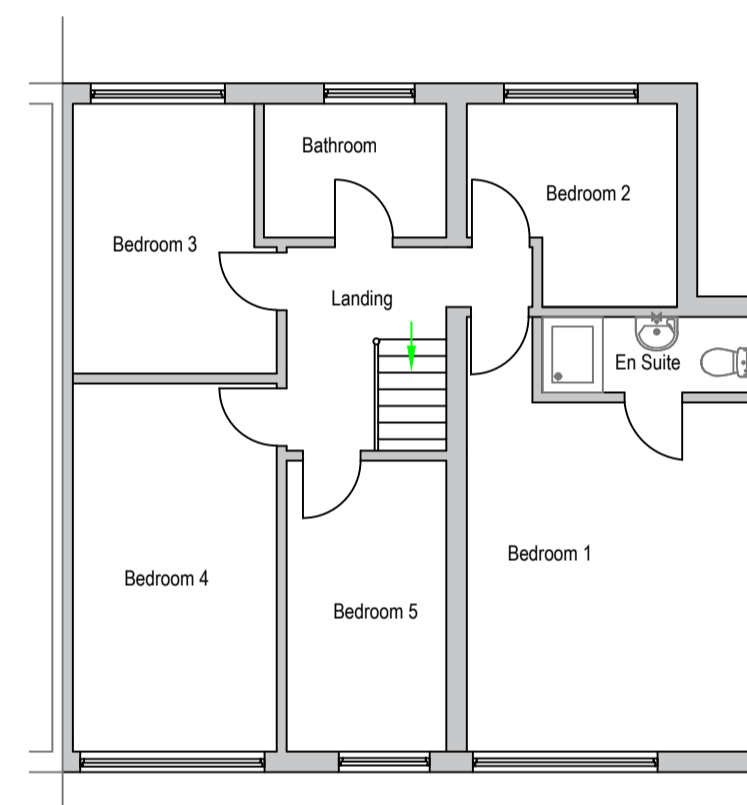

Existing First Floor Plan

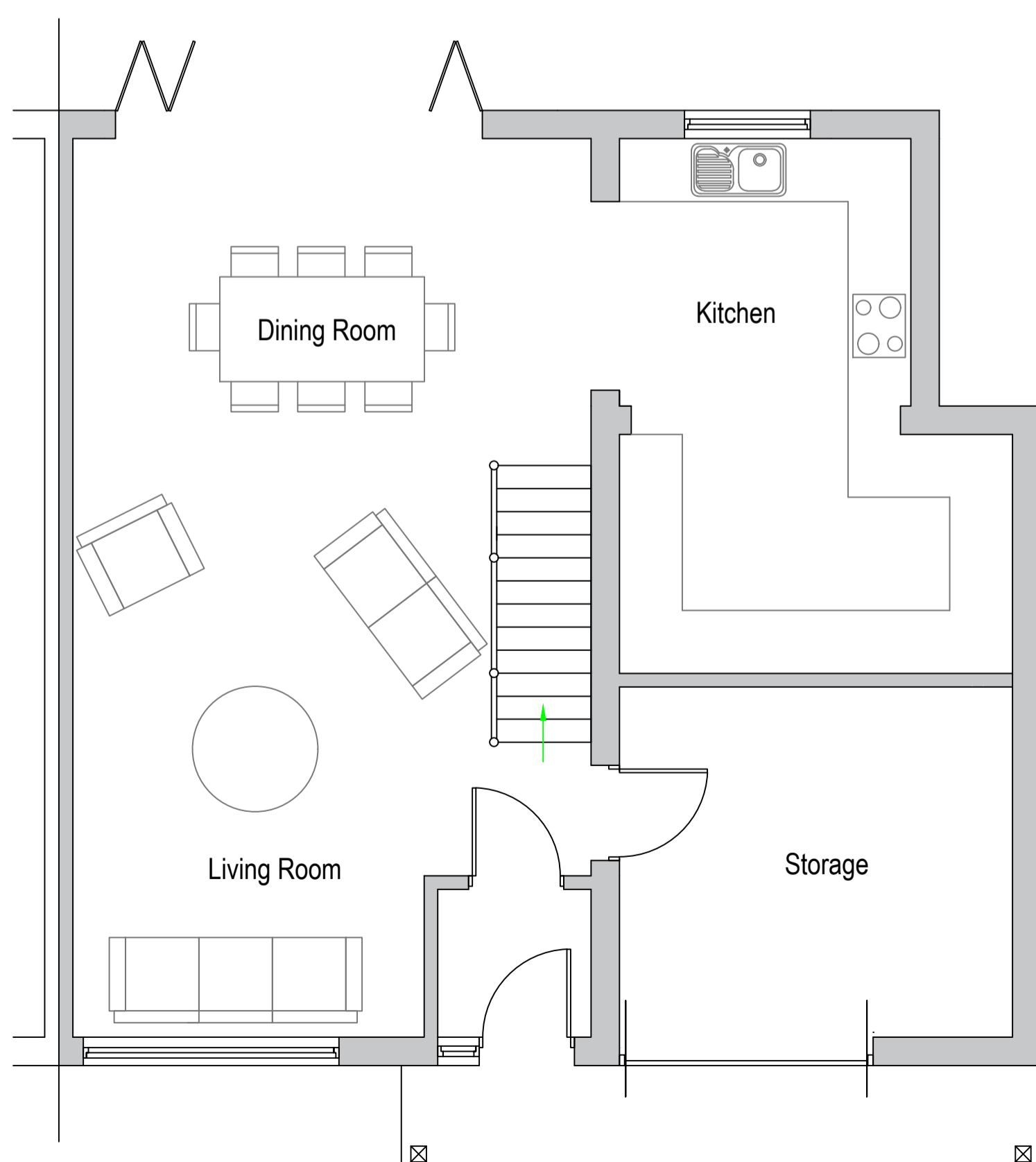

Proposed Ground Floor Plan

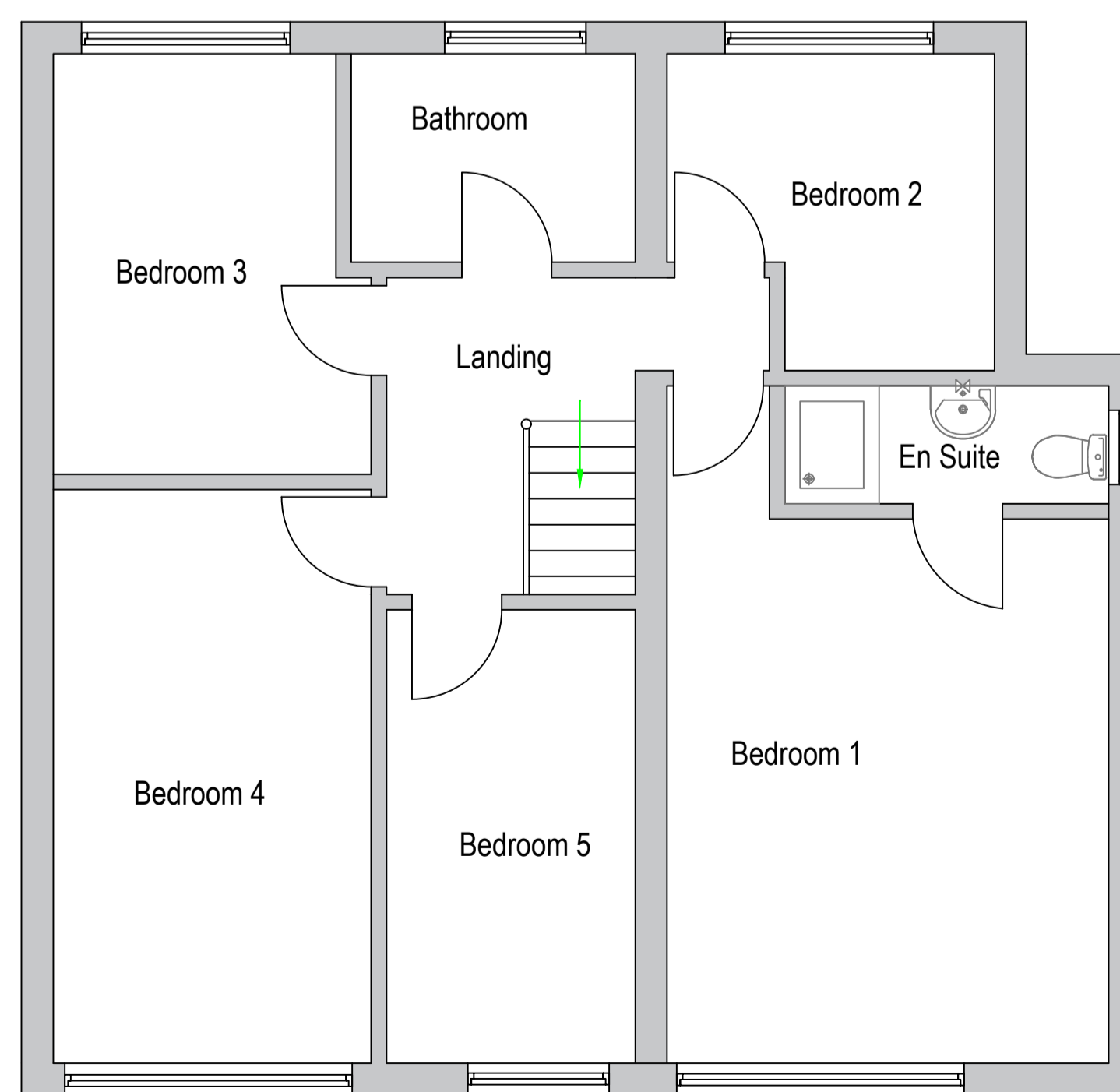

Proposed First Floor Plan

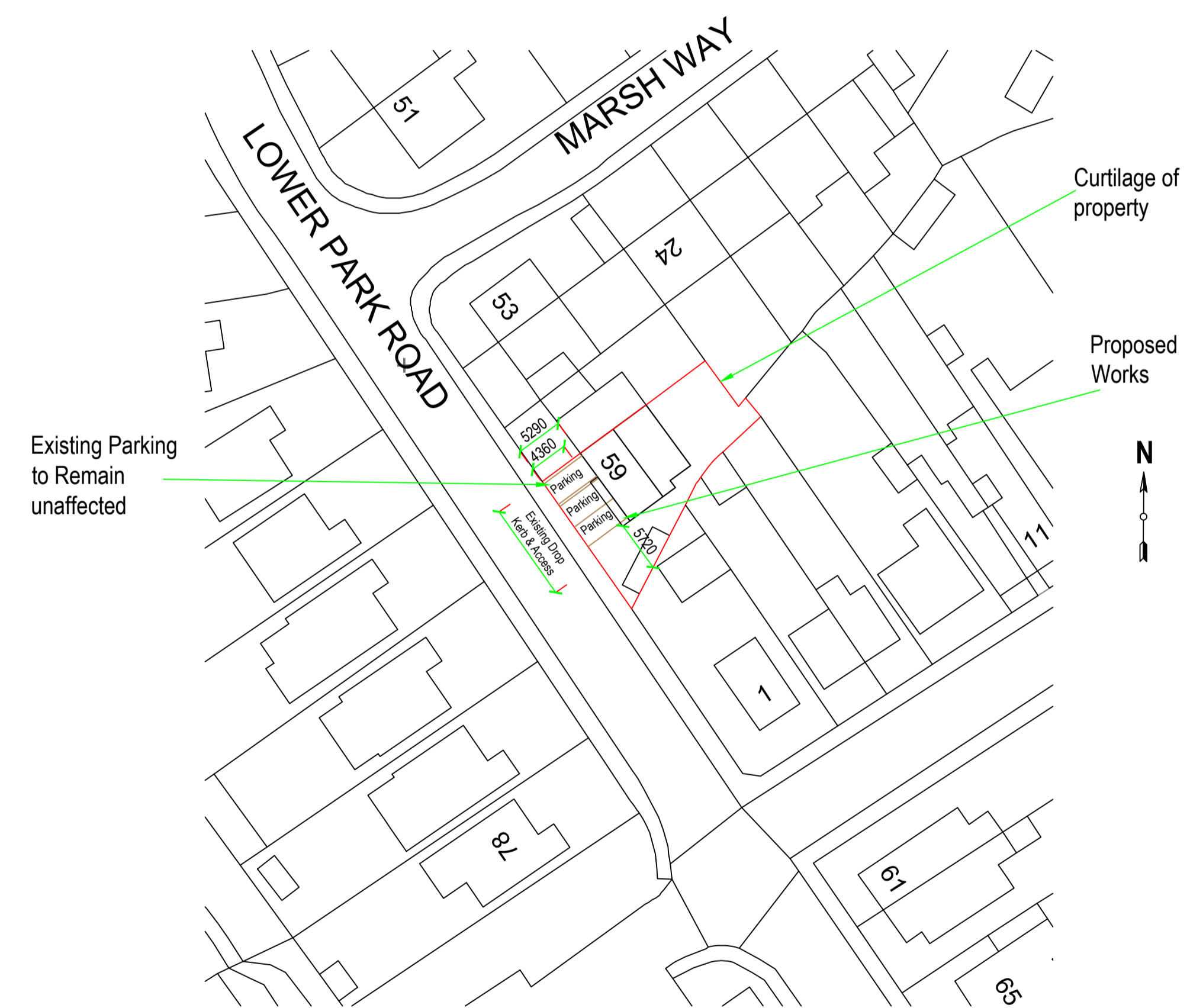

Existing Parking to Remain unaffected

Curtilage of property

Proposed Works



1:50  
1:100  
1:500

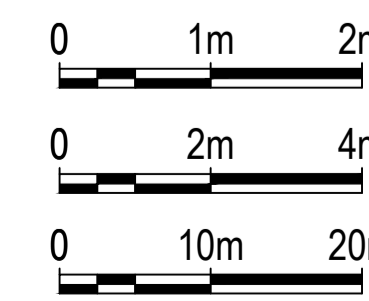

<table border="1"> <tr> <th>REV</th> <th>DATE</th> <th>BY</th> <th>CHKD</th> </tr> <tr> <td>P01b</td> <td></td> <td>Alt for TDC</td> <td></td> </tr> </table>	REV	DATE	BY	CHKD	P01b		Alt for TDC		<p>59 Lower Park Road Brightlingsea Colchester CO7 0JX</p>	<p>Existing and Proposed Elevations &amp; Layouts. Block Plan.</p>
REV	DATE	BY	CHKD							
P01b		Alt for TDC								
<p>Copyright: This drawing is copyright and must not be reproduced without written consent. All Measurements to be checked on-site. Do not scale from this drawing.</p>		<p>Paper Size: A1 SCALE: 1:50, 1:100, 1:500 DATE: 05/01/2024 PROJECT NO: 2235 DWG NO: P01b</p>								
<p>Wright Ruffell Cameron Architectural Design Service</p> <p>Beaver House Plough Road Centre Great Bentley Essex CO7 8LG</p> <p>Tel: 01206 250601 Fax: 01206 251443 e-mail: andy@wrcads.co.uk Web Site: wrcads.co.uk</p>		<p>DRAWN BY Molly Brown</p> <p>CHECKED BY Andy Cameron CIA(Affiliate), OCDEA</p>								