

REV.	DATE	DRN.	CKD.	NOTES
B	2023.07.25	JM	-	Steps and handrails updated
C	2023.08.03	JM	-	Steps and handrails updated
D	2023.11.09	JM	-	Inner doors double-hung
E	2024.01.31	JM	-	Additional handrail. Planning issue
F	2024.02.02	DD	JM	PLANNING VALIDATION

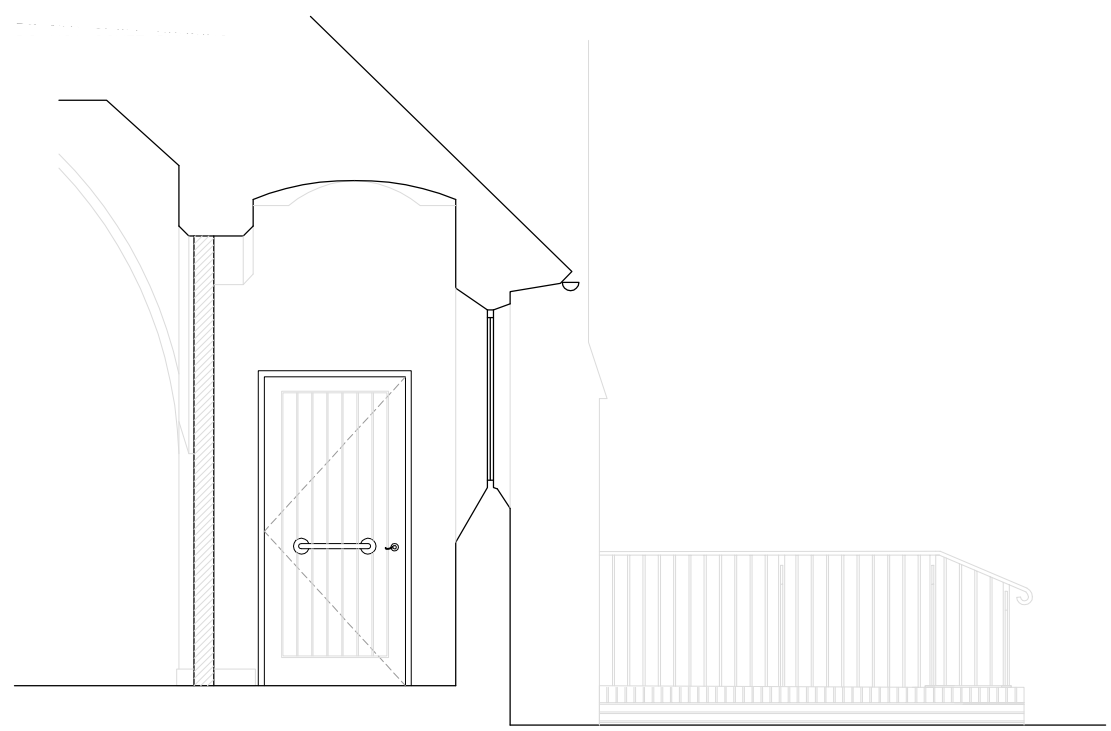

Section A-A Looking West

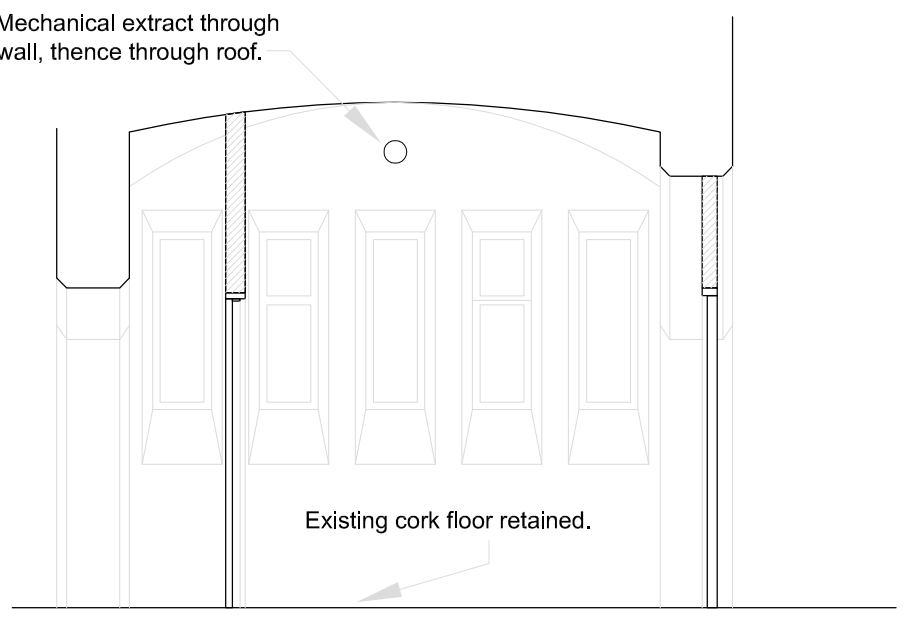

Section B-B Looking North

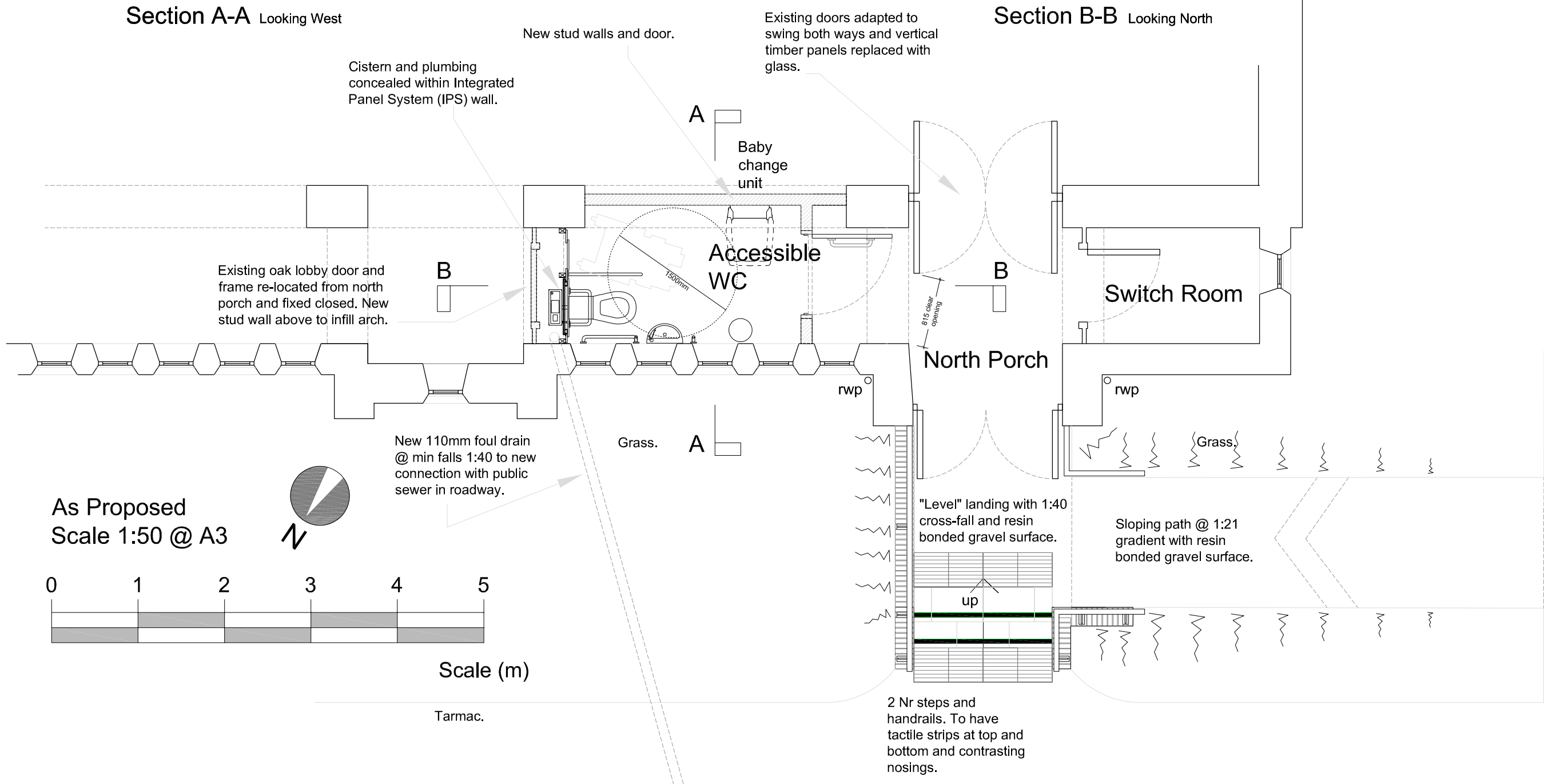

As Proposed
Scale 1:50 @ A3

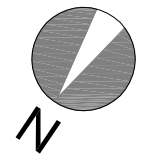

Scale (m)

New path to Peace Garden.



chartered architects and planning consultants

Lee Evans Partnership LLP,
Canterbury: St Johns Lane, Canterbury, Kent CT1 2DD Tel: 01227 784444
London: 70 Cowcross Street, London EC1M 6EJ Tel: 0203 763 1899
email: architects@lee-evans.co.uk website: www.lee-evans.co.uk fax: 01227 819102

PROJECT
St Martin's Church, Maidstone : new accessible toilet

CLIENT
St Martin's Church, Maidstone

DATE
02/02/2024

DRAWING TITLE
Plan and sections
As proposed

SCALE
1:50 @ A3

DRAWING NUMBER
9179-A-L-(00)-02

REVISION
F