

REV	DATE	DRN	CKD	NOTES
A	2023.08.03	JM	-	Steps and handrails updated
B	2024.01.31	JM	-	Planning issue
C	2024.02.02	DD	JM	PLANNING VALIDATION

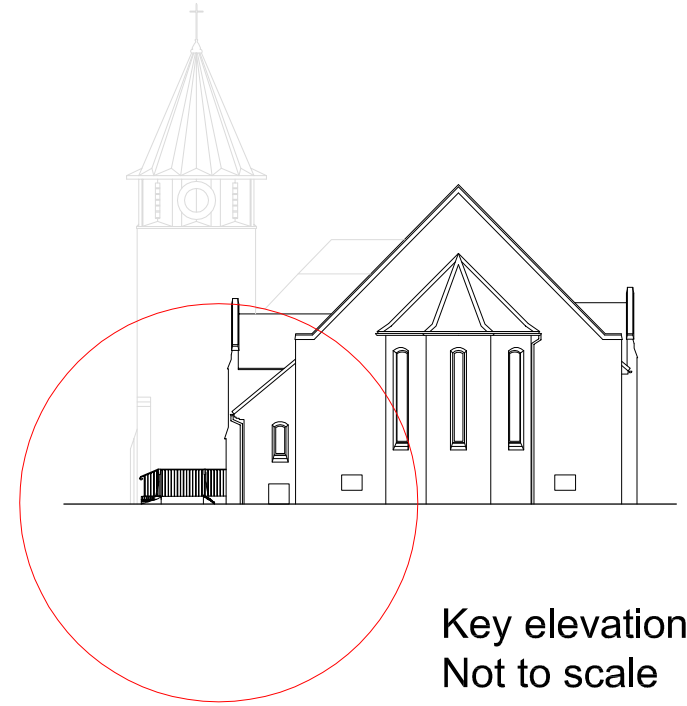

West Elevation as proposed  
Scale 1:50 @ A3

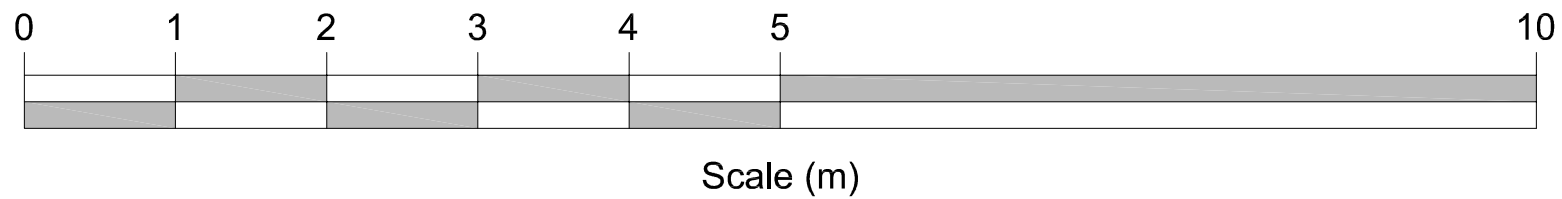

chartered architects  
and planning consultants

Lee Evans Partnership LLP,  
Canterbury: St Johns Lane, Canterbury, Kent CT1 2DD Tel: 01227 784444  
London: 70 Cowcross Street, London EC1M 6EJ Tel: 0203 763 1899  
email: architects@lee-evans.co.uk website: www.lee-evans.co.uk fax: 01227 819102

PROJECT  
St Martin's Church, Maidstone : new accessible toilet

CLIENT  
St Martin's Church, Maidstone

DATE  
02/02/2024

DRAWING TITLE  
West Elevation  
As proposed

DRN + CKD  
DD JM

SCALE  
1:50 @ A3

PLANNING DRAWING  
9179-A-L-(00)-06

REVISION  
C