

South West Elevation

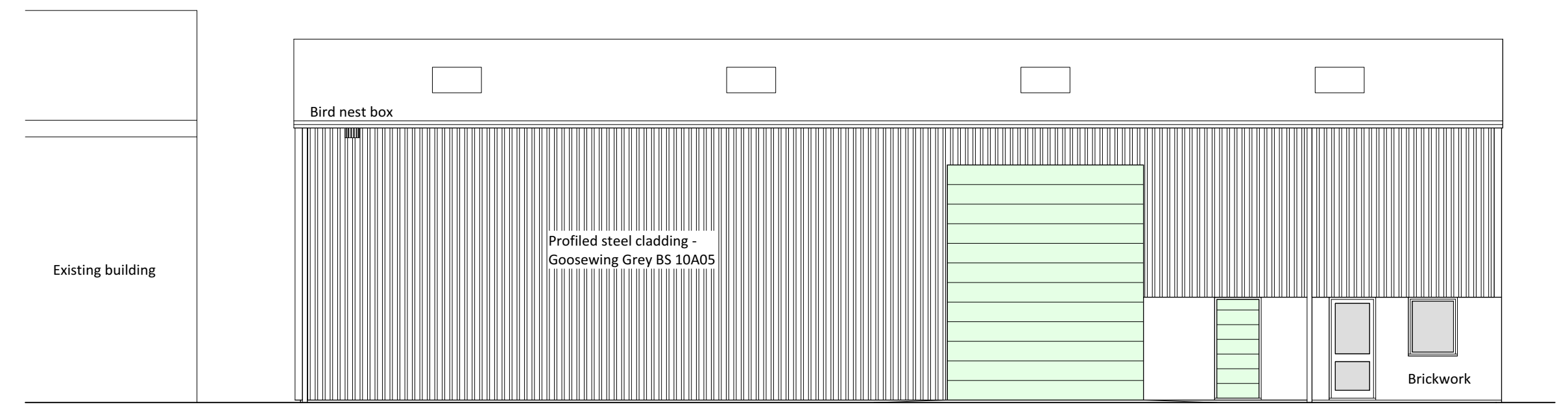

South East Elevation

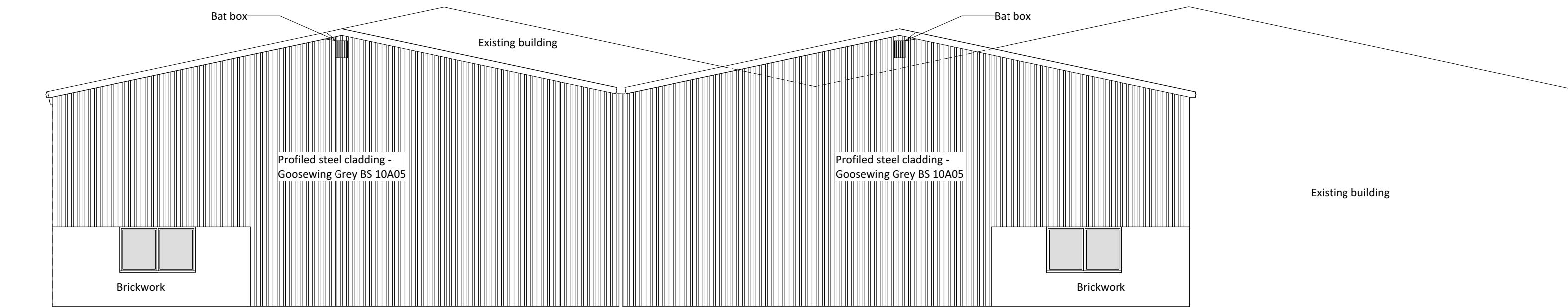

North East Elevation

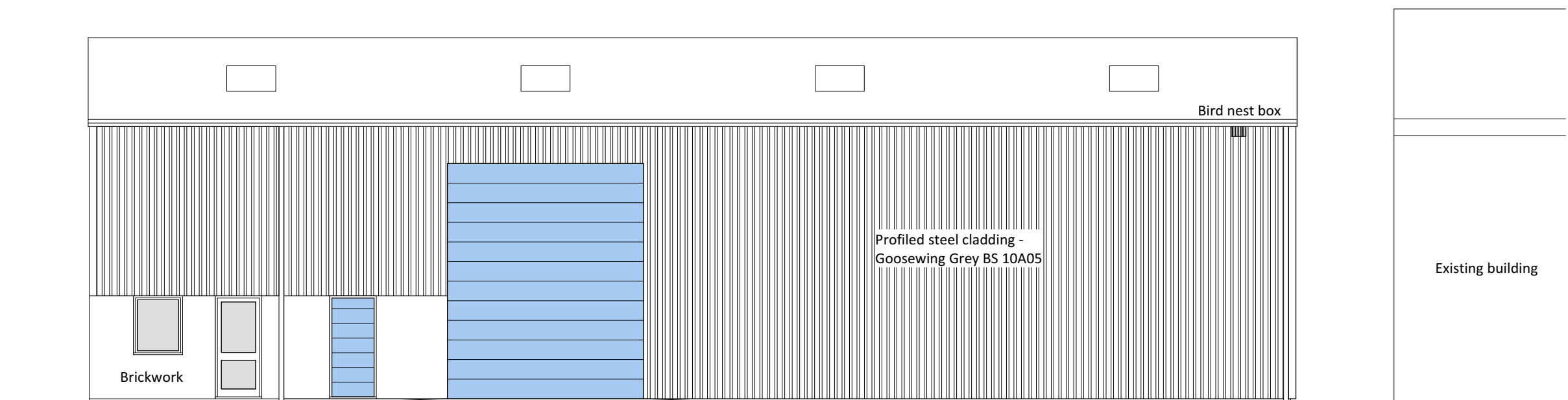

North West Elevation

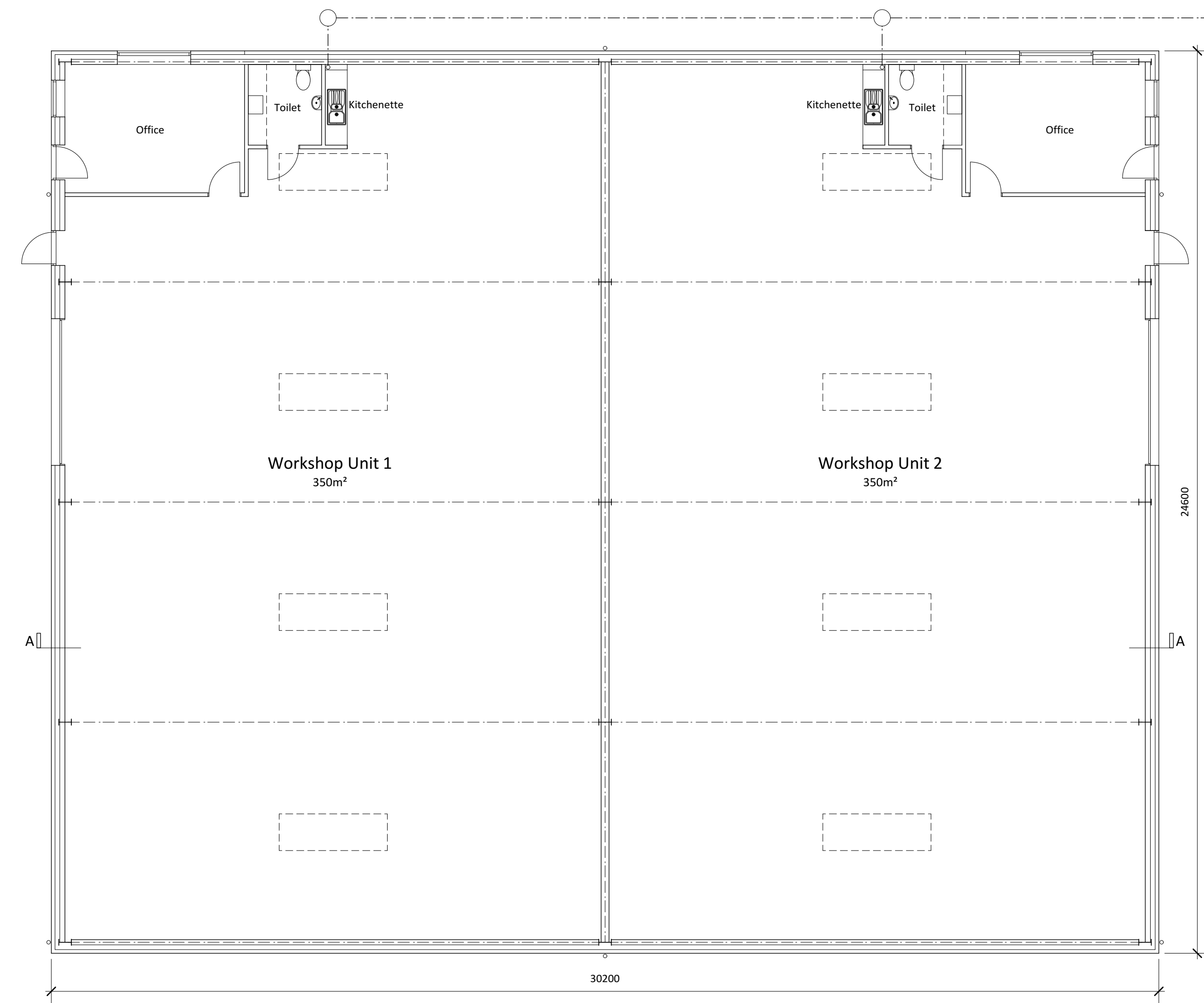

Floor Plan

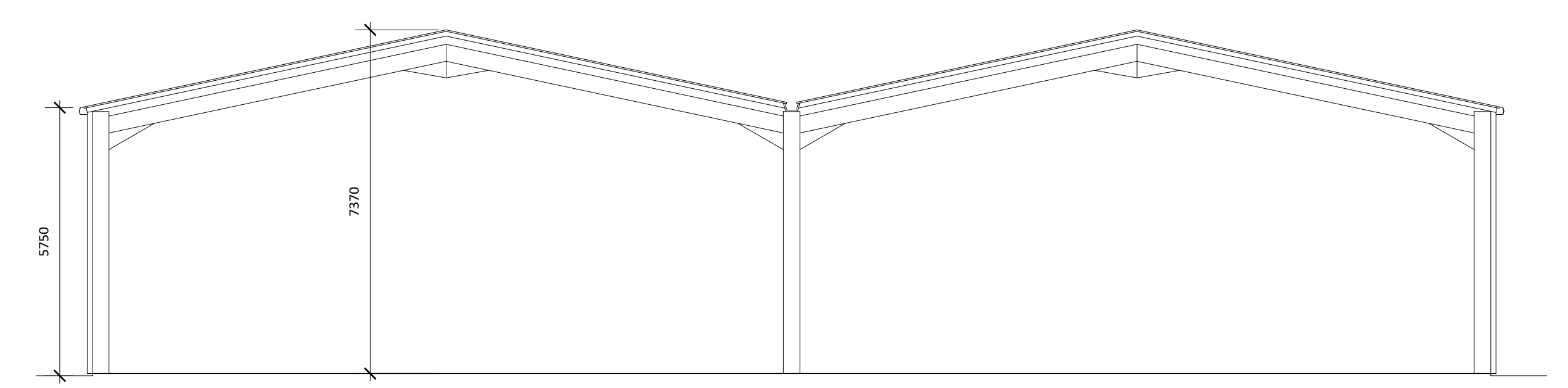

Section A - A

Revisions:

Existing building

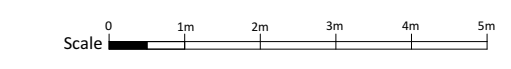

Client: Kamiph Investments Limited
 Job: Presteigne Mill, Presteigne
 Title: Proposed Workshop Units
 Scale: 1:100 @ A1
 Date: November 2023
 Drawing No: 2374/01

Bryan Thomas
 Architectural Design Limited
 The Malt House
 Shobdon, Leominster
 Tel/Fax 01568 708238