

COPYRIGHT NOTICE:
This drawing is the copyright of the Architects and may not be reproduced or used except by written permission.

© Crown copyright and database rights(2014)
Ordnance Survey licence number100047514

Notes
This drawing is to be read in conjunction with all relevant drawings and specifications. Do not scale from this drawing. Use figured dimensions only. All levels and dimensions to be checked on site. All level and dimensional discrepancies are to be brought to the immediate attention of HSSP Architects Ltd.
Responsibility cannot be accepted for alteration and/or deviation from this design without prior acknowledgement of HSSP Architects Ltd.
Copyright reserved. This drawing may only be used for the client and location specified in the title block. It may not be copied or disclosed to any other third party without prior written consent from HSSP Architects Ltd.
Prior to any works commencing on site, the engineer is to be contacted regarding the current status, revision or regulatory approval of this drawing.
All work to be to the entire satisfaction of the NHBC or Local Authority notwithstanding anything shown or indicated on these drawings. All workmanship and materials to be the best of their respective kind and at least equivalent of the appropriate British Standard Code of Practice. All relevant dimensions and levels to be ascertained or checked and verified on site before specific areas of work are commenced.
This drawing is to be read in conjunction with clients specification/employers requirements and structural engineers design.

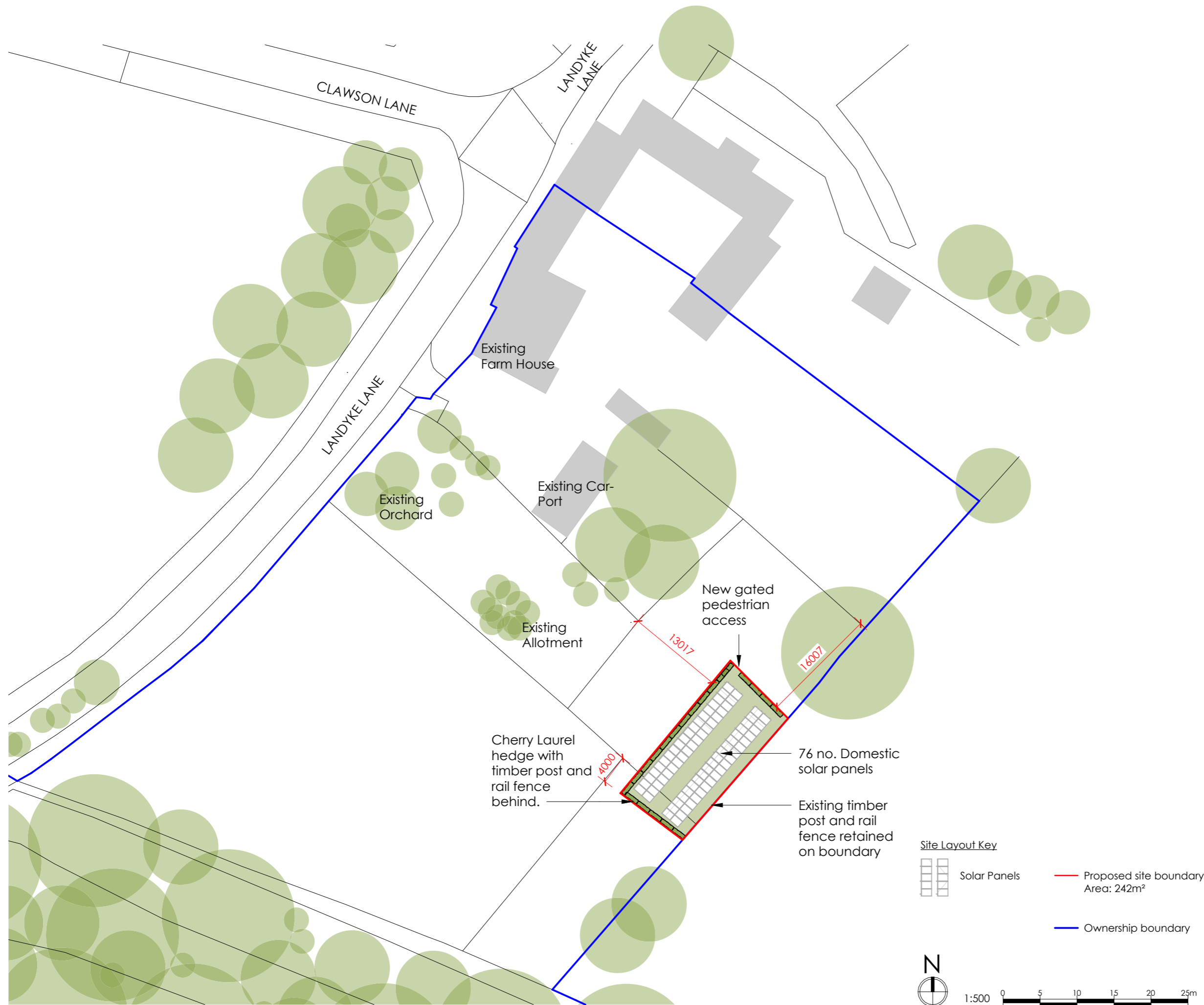

PL1	Issued for Planning	31/01/24	JBW
Rev:		Date:	Check: Drawn:

PLANNING

Pera Business Park, Nottingham Road
Melton Mowbray, LE13 0PB
Telephone: 01664 563 288 Fax: 01664 503 360
E-Mail: info@hssparchitects.co.uk Web: www.hssparchitects.co.uk

Project:
76 Domestic Solar Panels
Cranlye Farm,
Landyke Lane,
LE14 4SS
Donna Albery-Arrowsmith

Title:
Proposed Site Layout

Scale: 1 : 500	Drawn: JBW	Checked: -	Date: 31/01/24
Drawing No. 8989 - 03 - 1001			Revision: PL1