

NOTES:
 1. This drawing is the property of MJF CAD Solutions and must not be copied or disclosed for any purpose except as authorised by MJF CAD Solutions or the client.

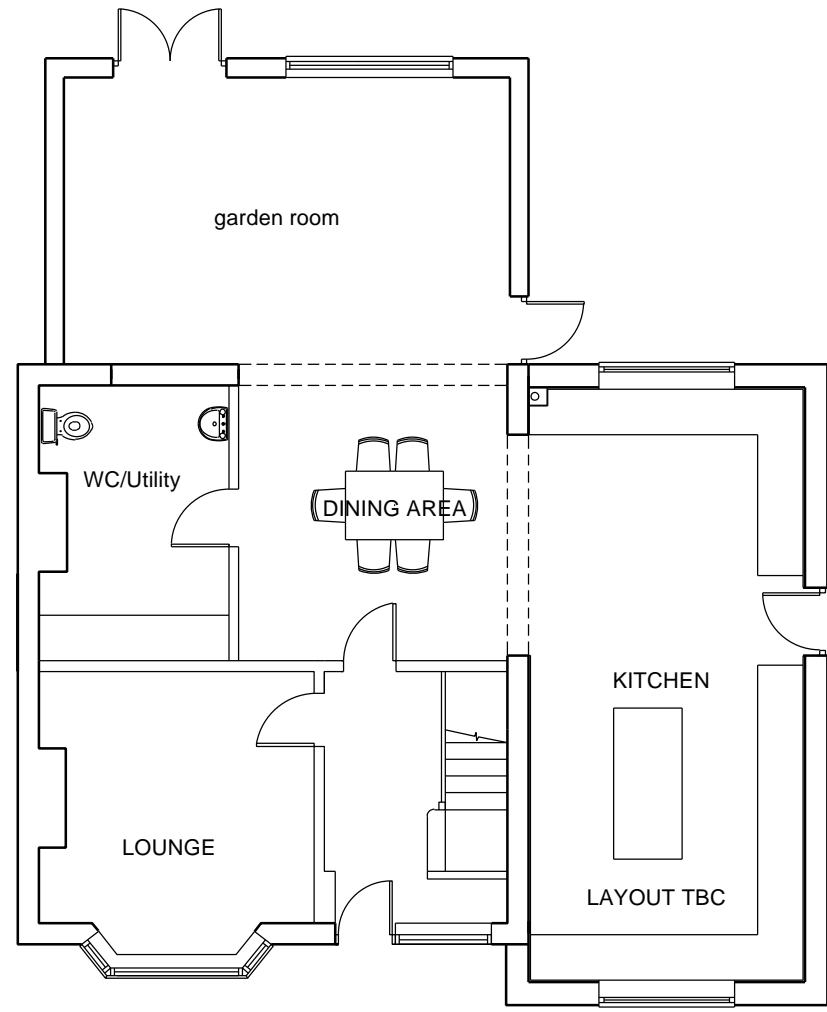

GROUND FLOOR

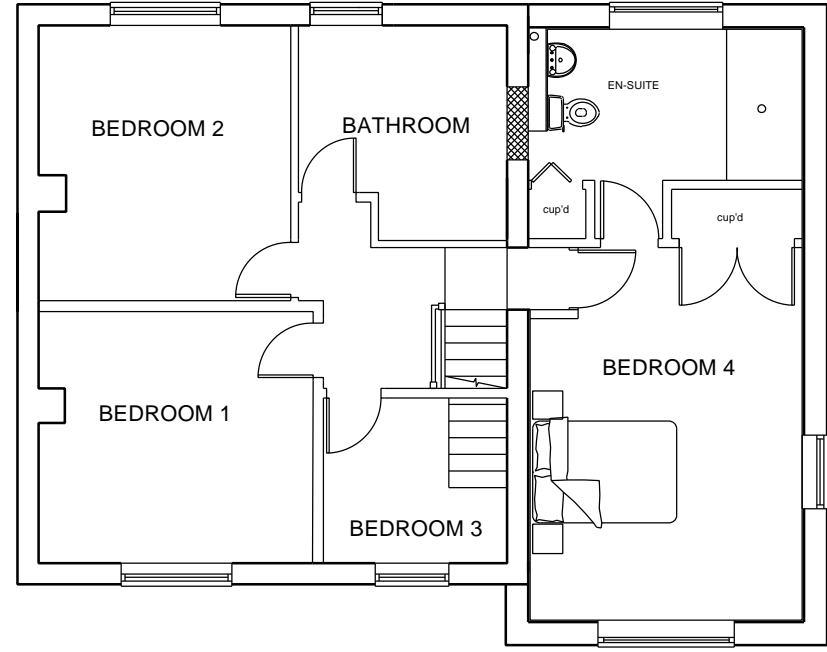

FIRST FLOOR

Rev	Date	By	Chk	Comment

MJF CAD SOLUTIONS
 MJF CAD Solutions
 Basepoint Business Centre, Rivermead Drive
 Swindon, SN5 7EX



Client
 Mr Harris
 Cotswold
 Clacton Road
 CO16 9DZ

Project Title
 2 Storey Side Extension

Drawing Title
 Proposed Floor Plans

Drawn by: MJF
 Scale: 1:100 - A3
 Date: Dec 2023

Drawing No. 1152_05
 Rev.