

MATERIALS AND REFERENCES

1. Existing plain tiles
2. Plain tiles to match existing
3. Flush casement windows
4. Facing brickwork to match existing
5. New french doors to private amenity space
6. Half round Upvc gutters to match existing

--- Demolitions shown thus



Front Elevation
1:100

Side Elevation
1:100

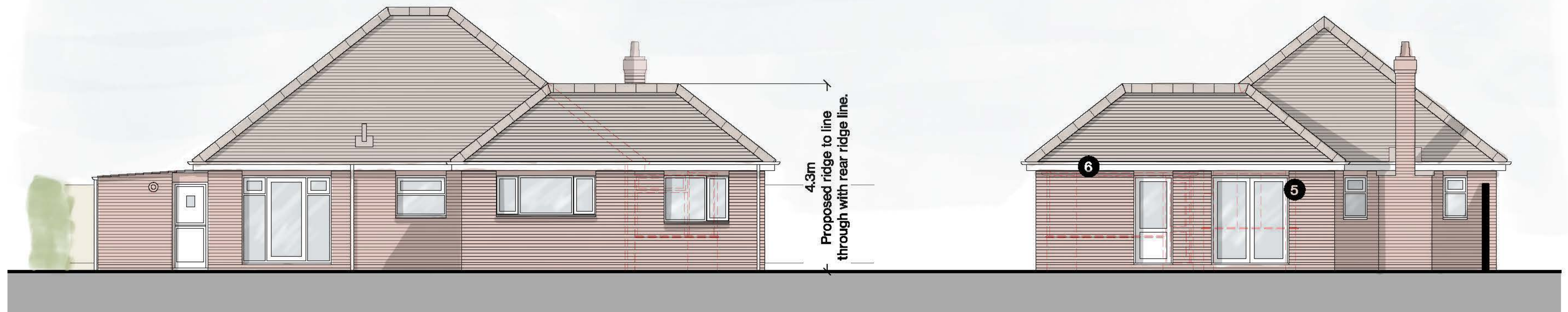

Rear Elevation
1:100

Side Elevation
1:100

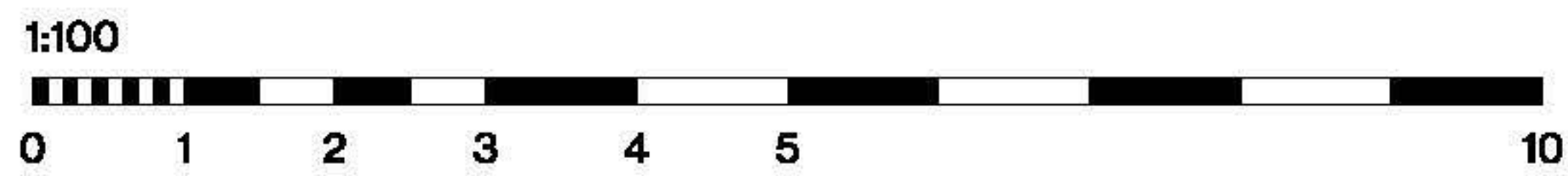

KEY

REVISION / DATE / DESCRIPTION

ADDRESS	Part Way, Bromley Road, CO77BX
CLIENT	Gary and Lisa Youngs
TITLE	Proposed elevations
PROJECT DESCRIPTION	Single storey side extension

DATE	Feb 2024
SCALE @ A3	1:100
PROJECT NO	065
DRAWING NO / REV	05

© This drawing is copyright and should not be reproduced in whole or in part without the written permission by Bradley Harding