

- - - - - Demolitions shown thus
- Existing construction shown thus
- New construction shown thus

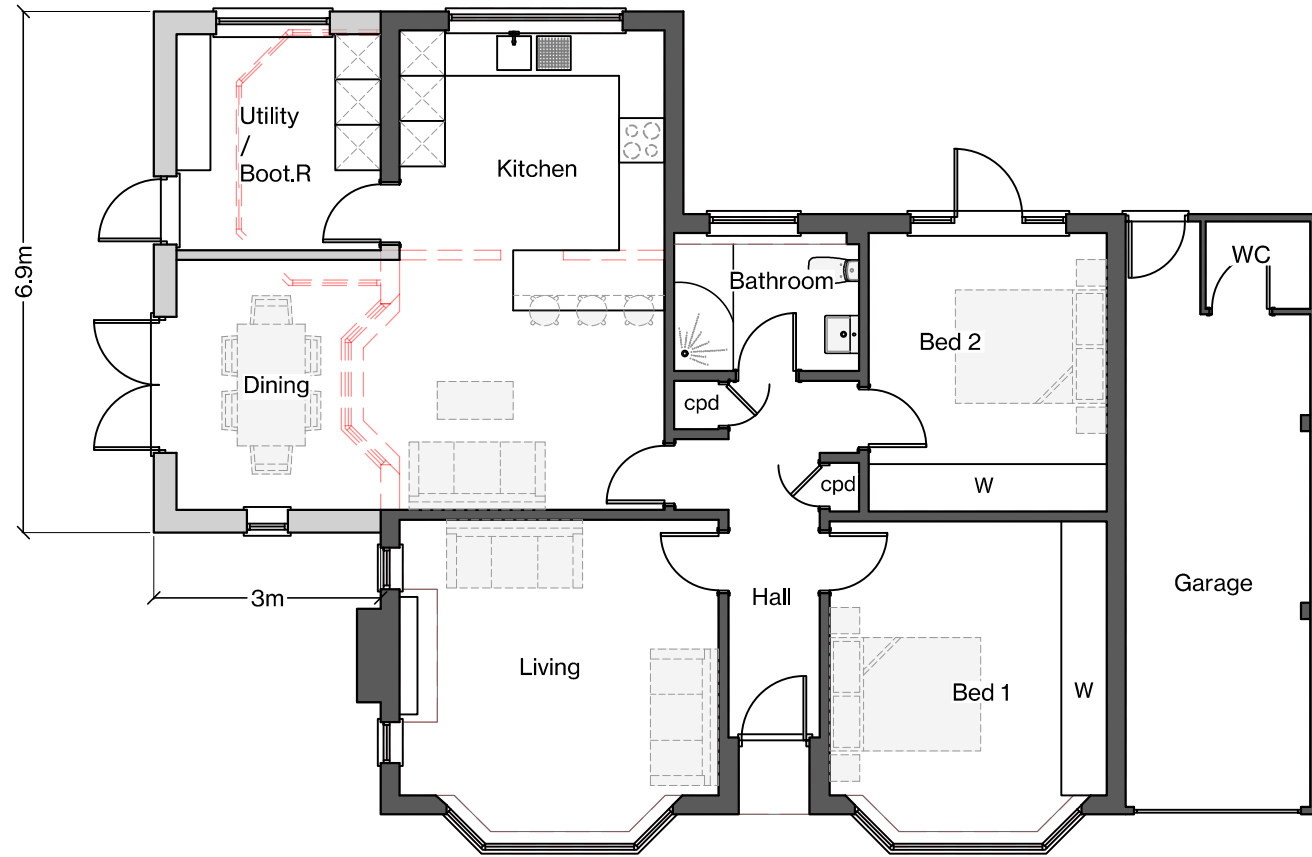

Ground Floor Plan
1:100

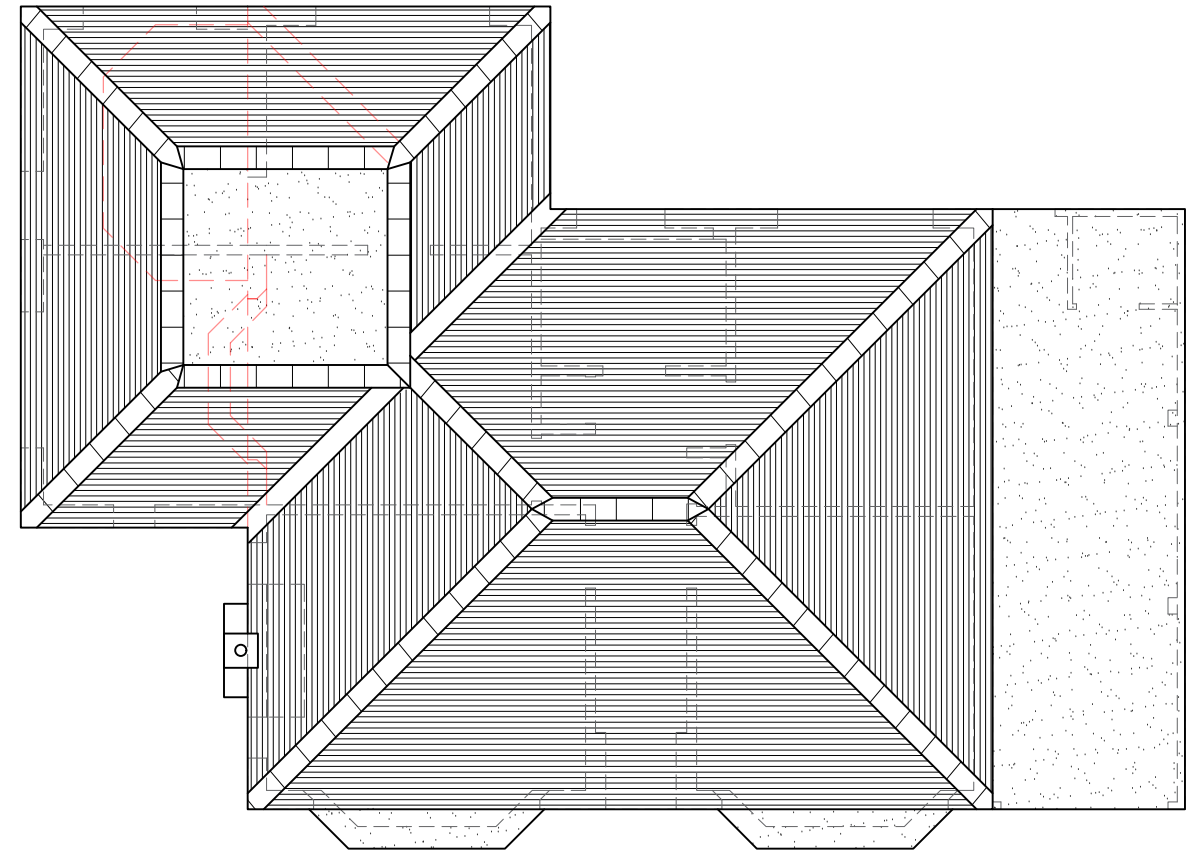

Roof Plan 1:100

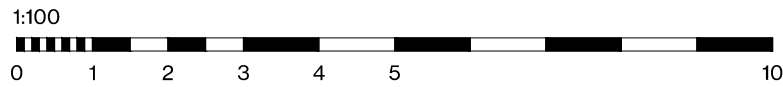
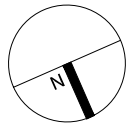

REVISION / DATE / DESCRIPTION

ADDRESS Part Way, Bromley Road, CO77BX
 CLIENT Gary and Lisa Youngs
 TITLE Proposed floor plans
 PROJECT DESCRIPTION Single storey side extension

DATE Feb 2024
 SCALE @ A3 1:100
 PROJECT NO 065
 DRAWING NO / REV 04