

This drawing is copyright and must in no form be reproduced as a whole or in part without the specific permission of ARCHIFORM LTD

FOR MORE INFORMATION ON BAT BOX, NEST CUPS AND FURTHER BROADSIDE ENHANCEMENT MEASURES SEE ATTACHED ECOLOGY REPORT FROM I&G ECOLOGICAL CONSULTING.

ALL OF THE EXTERNAL MATERIALS & FINISHES TO BE USED ON THE NEW EXTENSION TO EXACTLY MATCH THE APPROPRIATE EXTERNAL MATERIALS & FINISHES ON THE HOST DWELLING

- Notes & Revisions**
- Do not scale off this drawing
 - Check all dimensions on site prior to commencement and manufacture of components
 - Any inaccuracies to be immediately reported to ARCHIFORM LTD
 - Any required alterations or amendments to proposed layout to be reported to ARCHIFORM LTD

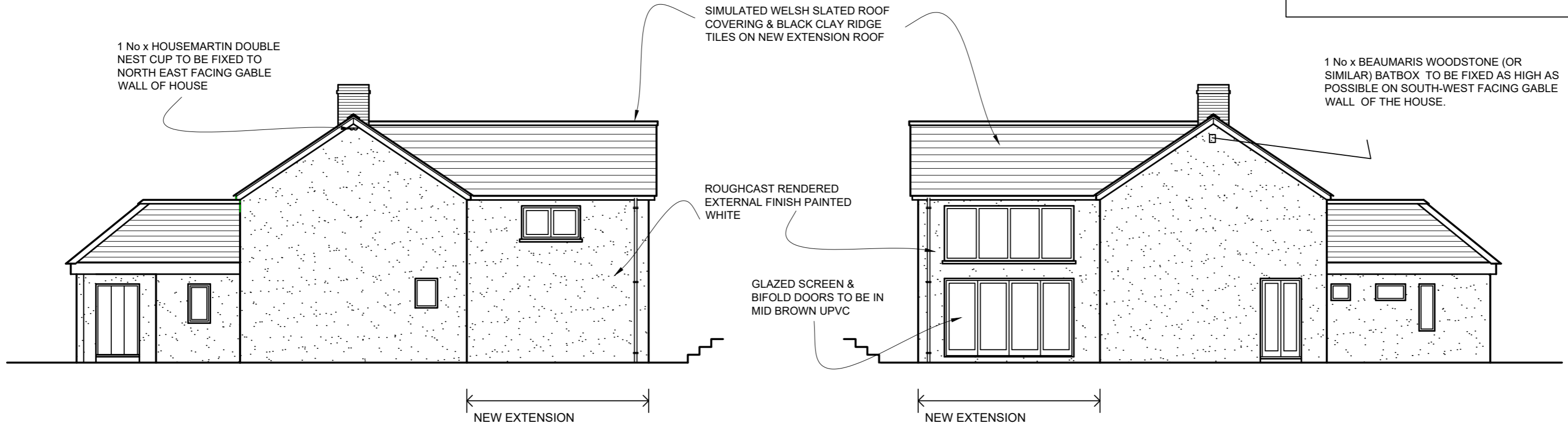

PROPOSED GABLE ELEVATION 'B'
NORTH EAST FACING

PROPOSED GABLE ELEVATION 'C'
SOUTH WEST FACING

ARCHIFORM LTD
PAUL TAMBLING
ARCHITECTURAL CONSULTANT
TEL: 01874 611270
wptambling@archiformltd.co.uk

CLIENT:
MR & DR BASSETT
MAESCOED
UPPER CHAPEL
BRECON
LD3 9RG

CONTRACT:
CONSTRUCTION OF TWO
STOREY EXTENSION TO
REAR ELEVATION
AT
MAESCOED
UPPER CHAPEL
BRECON LD3 9RG

DRAWING TITLE:
PROPOSED ELEVATIONS

DRAWING No:
TB/2023/06

SCALE: 1 : 100 (ON A2)

DRAWN BY:
PAUL TAMBLING
ARCHIFORM LTD
12 ALEXANDRA ROAD
BRECON, LD3 7PD

DATE: 5th FEBRUARY 2024

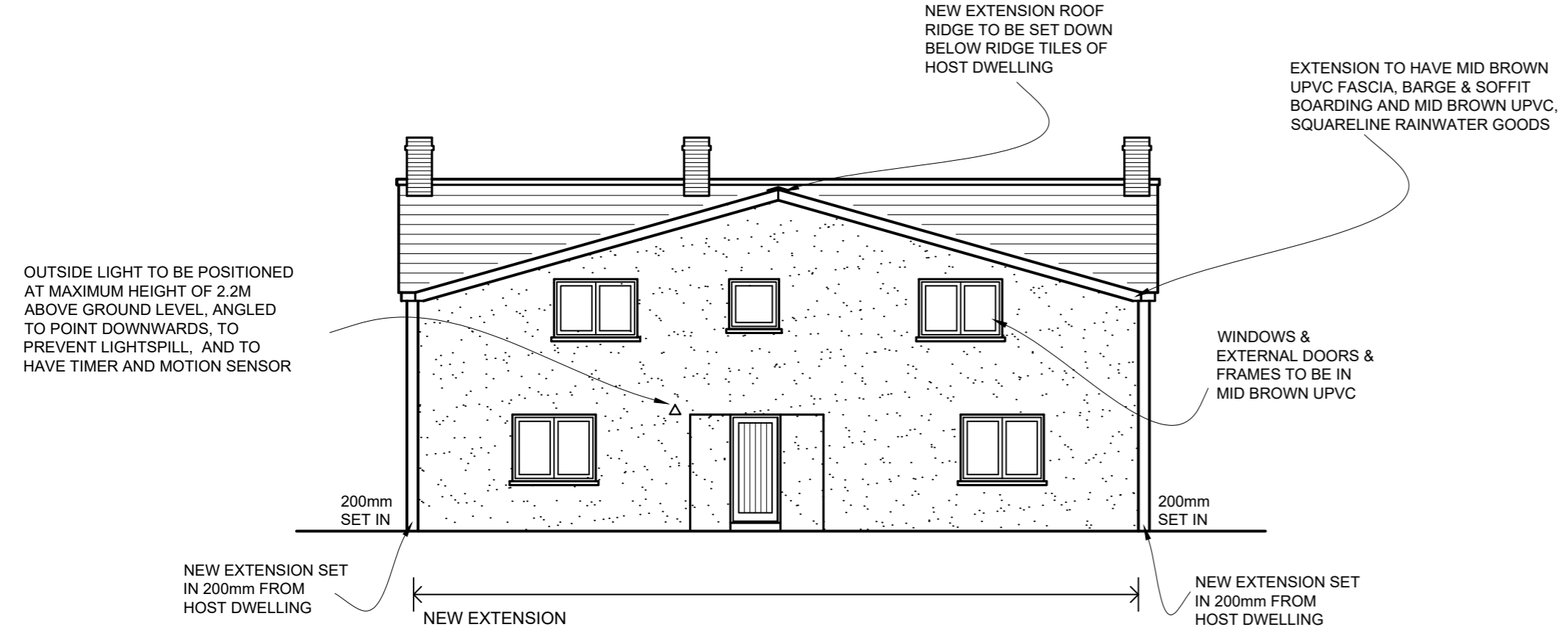

PROPOSED REAR ELEVATION 'A'
NORTH WEST FACING

