

This drawing is copyright and must in no form be reproduced as a whole or in part without the specific permission of ARCHIFORM LTD

NEW EXTENSION SET IN 200mm FROM CORNER OF HOST DWELLING

NEW DOOR OPENING INTO EXTENSION

NEW DOOR OPENING INTO EXTENSION

NEW EXTENSION SET IN 200mm FROM CORNER OF HOST DWELLING

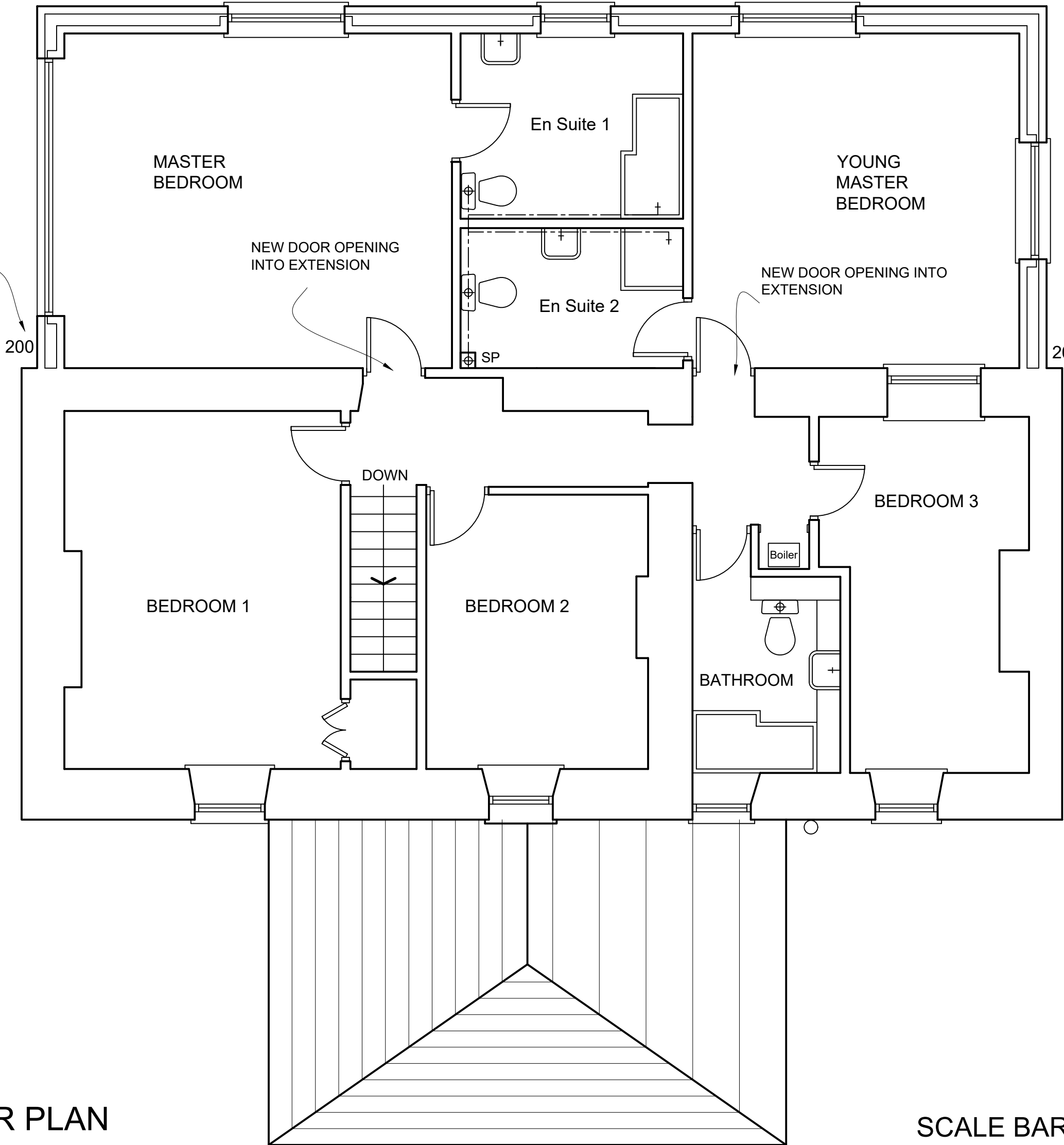

PROPOSED FIRST FLOOR PLAN

SCALE BAR



Notes & Revisions

- Do not scale off this drawing
- Check all dimensions on site prior to commencement and manufacture of components
- Any inaccuracies to be immediately reported to ARCHIFORM LTD
- Any required alterations or amendments to proposed layout to be reported to ARCHIFORM LTD

**ARCHIFORM LTD
PAUL TAMBLING**

Architectural Consultant
Tel: 01874 611270
wptambling@archiformltd.co.uk

CLIENT:
MR & DR BASSETT
MAESCOED
UPPER CHAPEL
BRECON
POWYS LD3 9RG

CONTRACT:
CONSTRUCTION OF TWO
STOREY EXTENSION TO
REAR ELEVATION
AT MAESCOED, UPPER
CHAPEL, BRECON LD3 9RG

DRAWING TITLE:
PROPOSED
FIRST FLOOR PLAN

SCALE: 1 : 50 (ON A2)

DRAWING No: TB/2023/05

DRAWN BY: WP TAMBLING
ARCHIFORM LTD
12 ALEXANDRA ROAD
BRECON LD3 7PD
Tel 01874 611270

DATE: 5th FEBRUARY 2024