

THIS DRAWING IS TO BE READ IN CONJUNCTION WITH ALL RELATED DRAWINGS.
 ALL DIMENSIONS MUST BE CHECKED AND VERIFIED ON SITE BEFORE
 COMMENCING ANY WORK OR PRODUCING SHOP DRAWINGS. THE ORIGINATOR
 SHOULD BE NOTIFIED IMMEDIATELY
 OF ANY DISCREPANCY. THIS DRAWING IS COPYRIGHT AND REMAINS
 THE PROPERTY OF ROGER PARRY & PARTNERS.

Rev	Description	Date	Dr by	App by
Original by				



Residential - Agricultural - Commercial

Project	Replacement Dwelling		
Drawing Title	Existing Floor Plans and Elevations		
Location	Goppas, Leighton Estate Leighton		
Client	James Potter		
Scale (s)	1:50 @ A1		
Drawing No.	75007/23/04	Rev	-
Drawn by	SC	Date	Aug 2023

MERCIAN HOUSE, 9 DARWIN COURT
 OXON BUSINESS PARK, SHREWSBURY, SY3 5AL
 Tel: 01743 791336
 email: mail@rogerparry.net
 Web address: www.rogerparry.net
Roger Parry & Partners LLP partnership no. OC202208
 Registered Office: High Street, Shrewsbury, SY3 9JZ
 A list of members of the LLP is available at the above address.



West Elevation

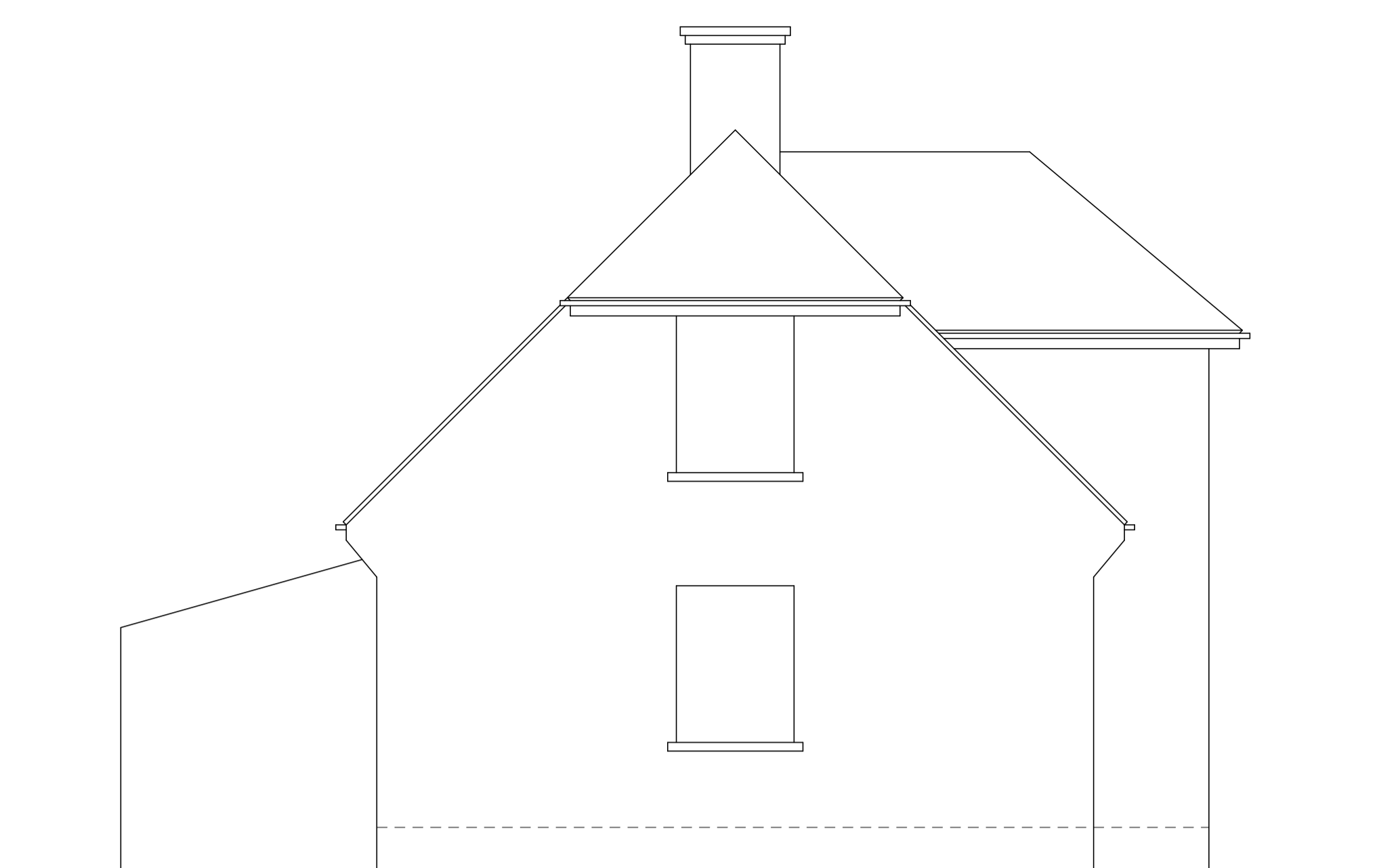

North Elevation

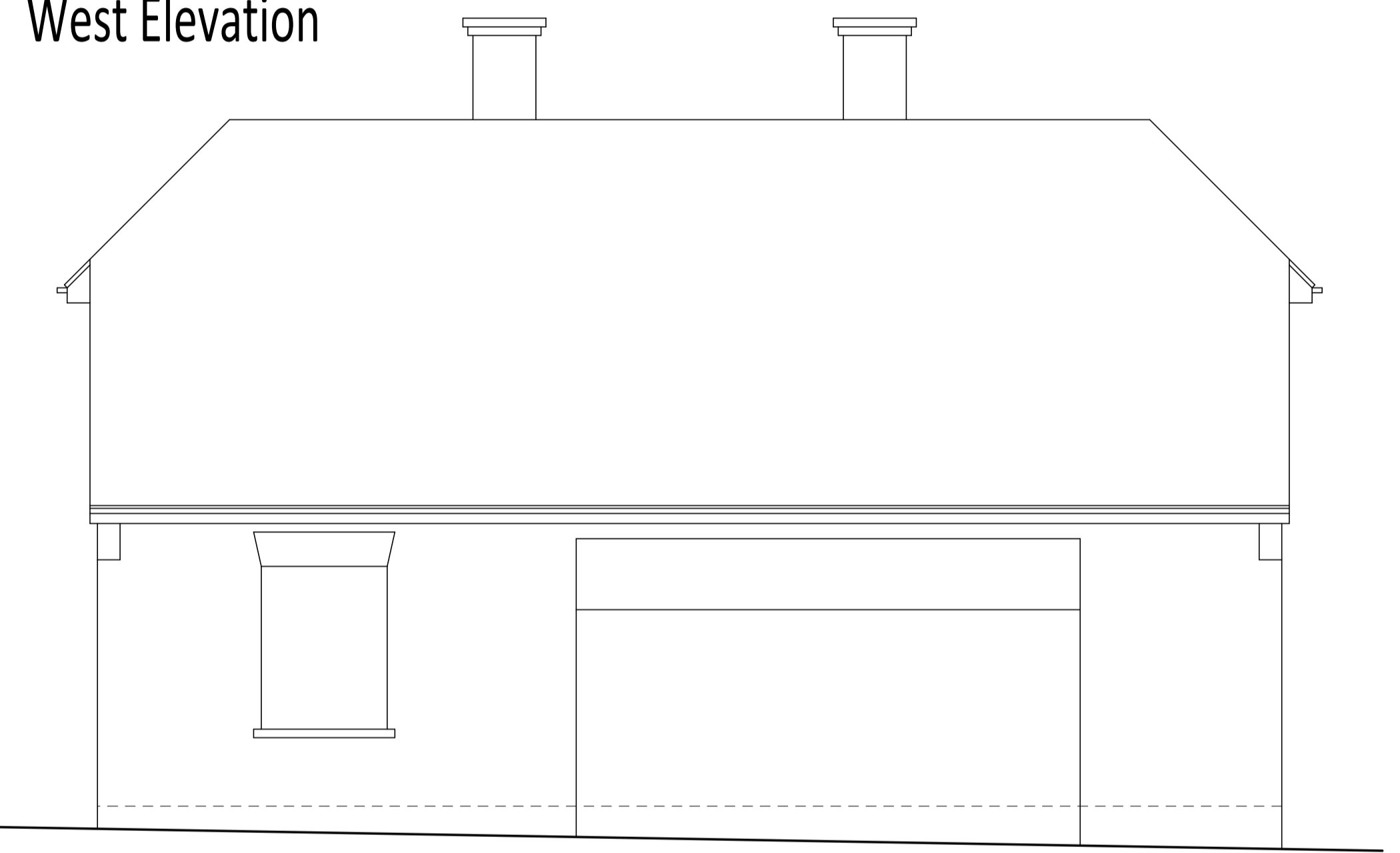

East Elevation

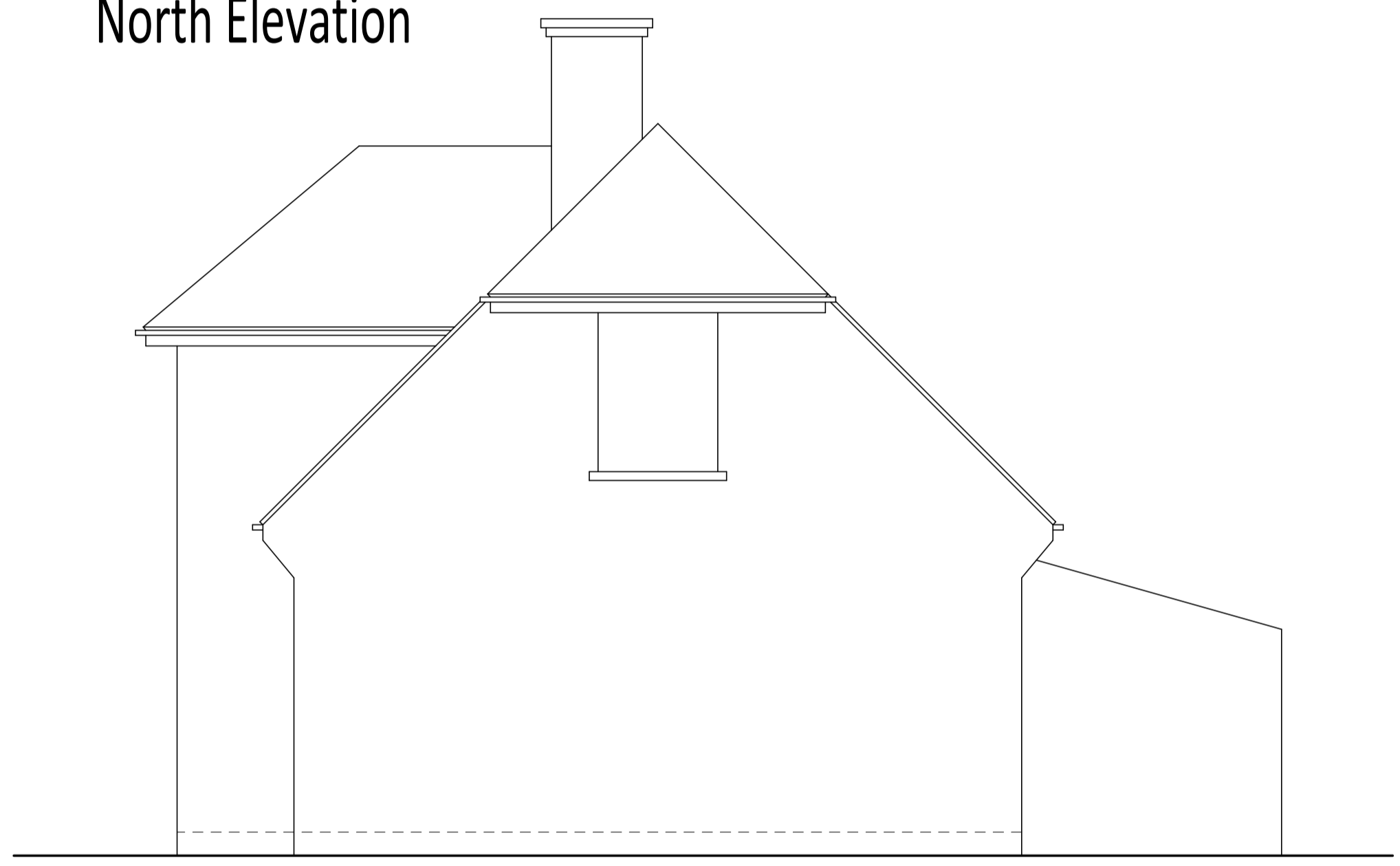

South Elevation

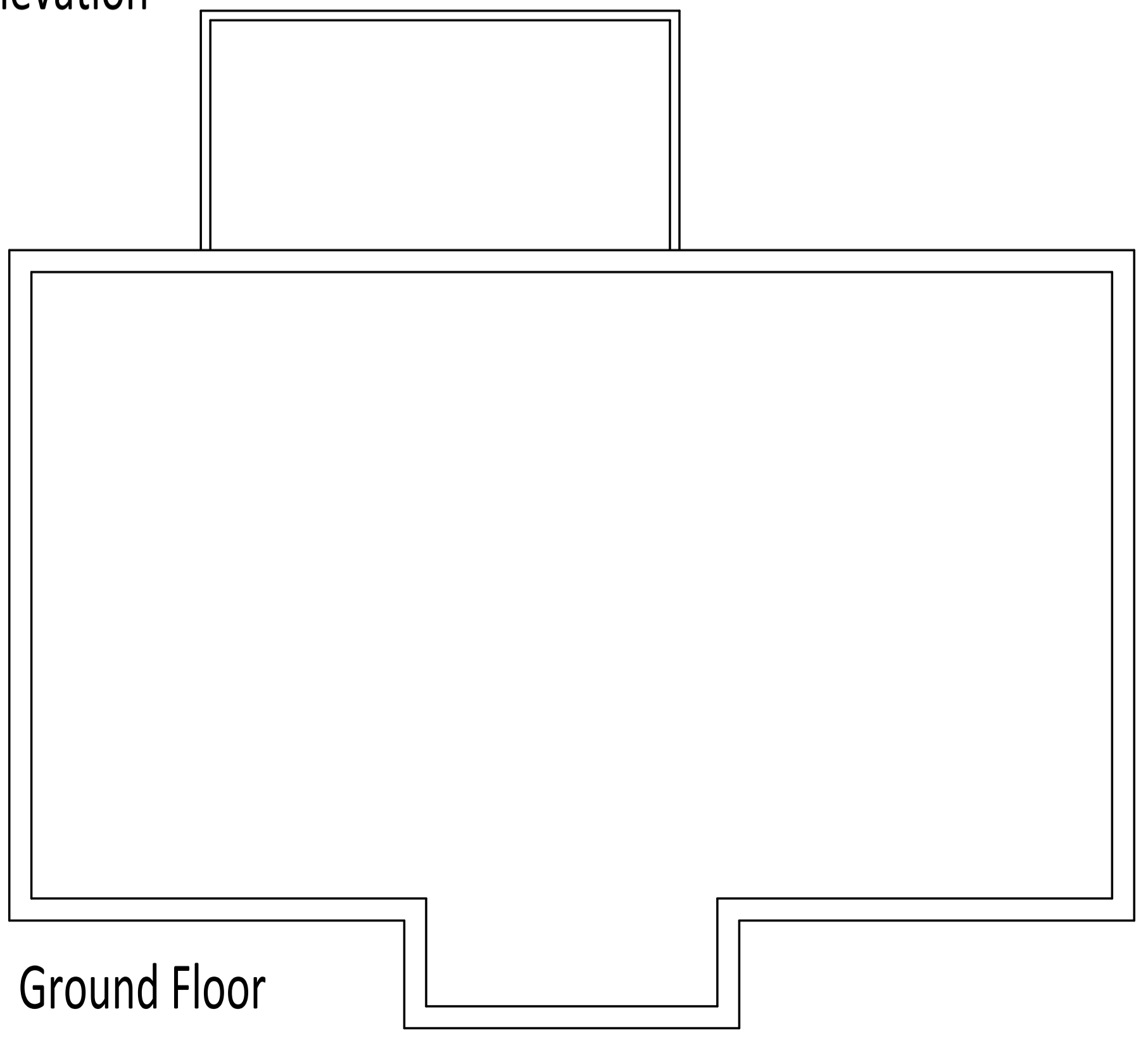

Ground Floor

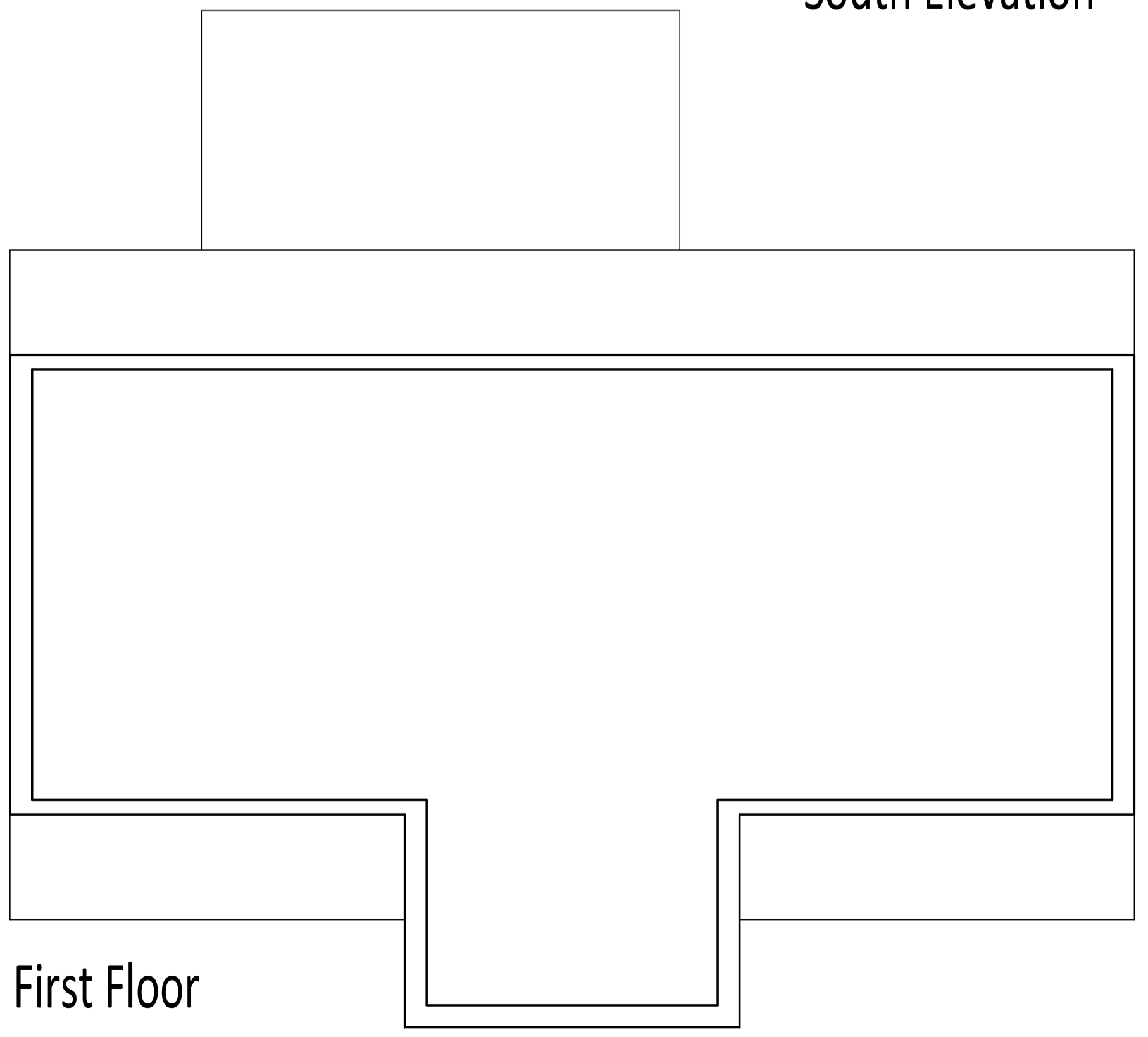

First Floor