

EXISTING SITE PLAN  
SCALE 1:100

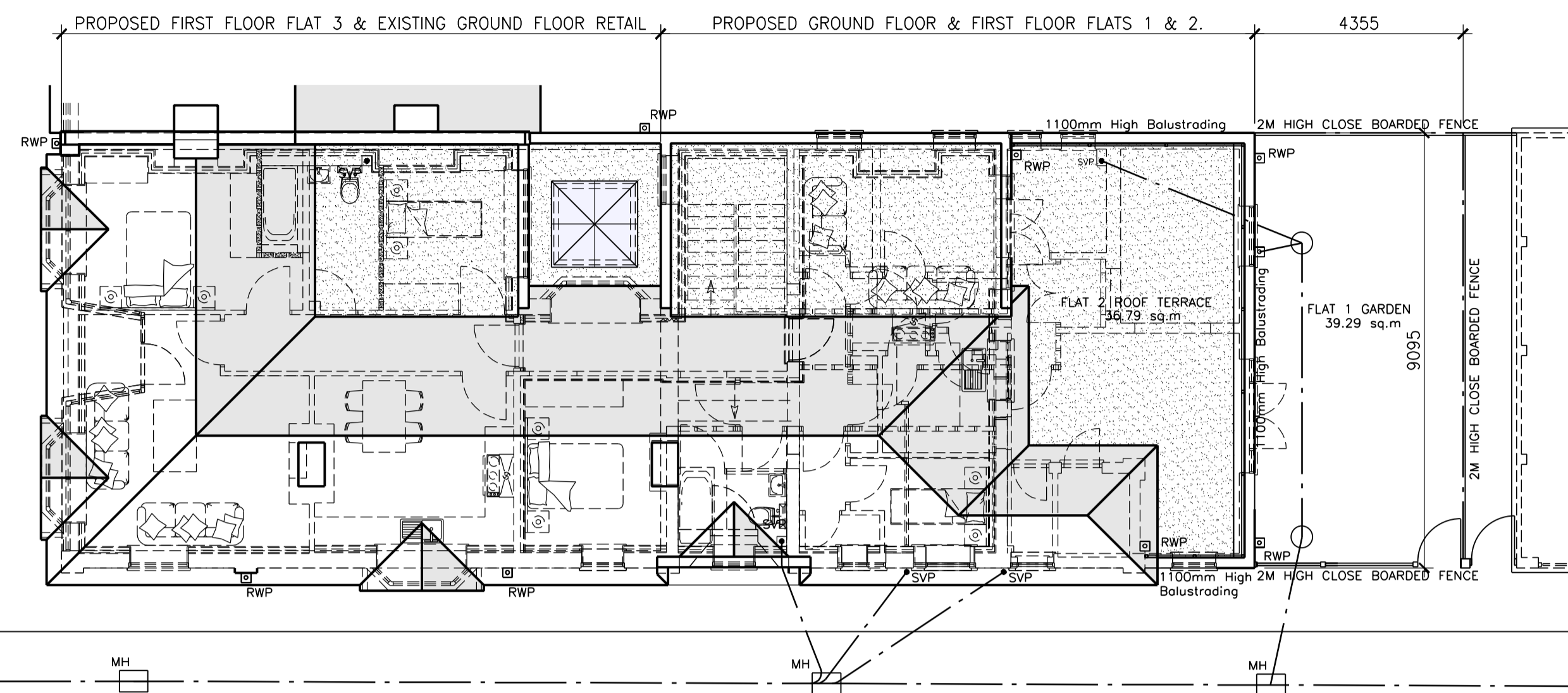

PROPOSED SITE PLAN  
SCALE 1:100

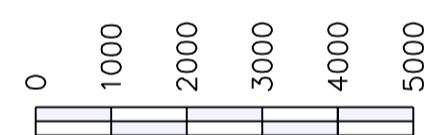
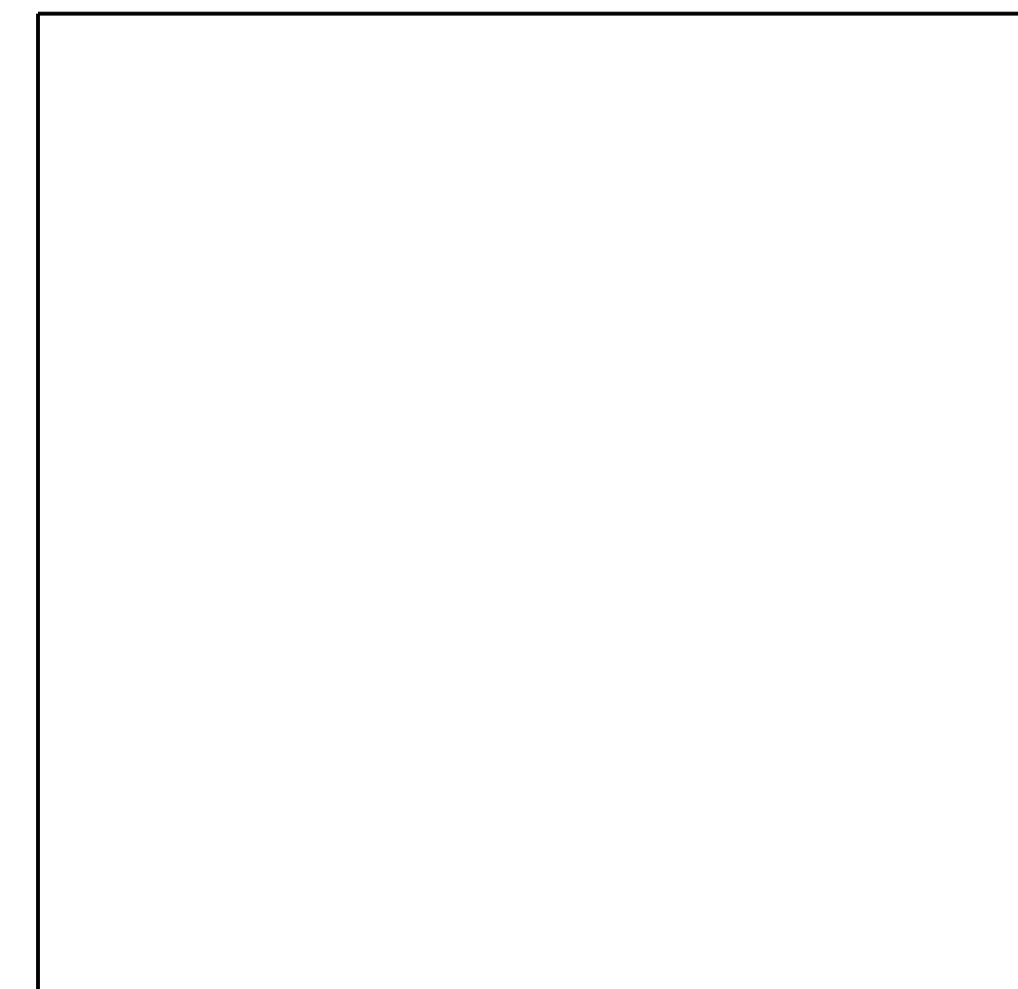
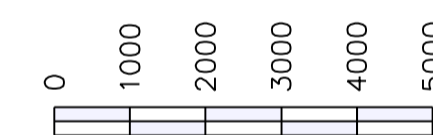

LOCATION PLAN  
SCALE 1:1250.

Contract  
PROPOSED CONVERSION OF EXISTING OFFICE BUILDING INTO FLATS AT "LONDON HOUSE", 41 KINGSWAY, DOVERCOURT. ESSEX. CO12 3JT.

Title  
EXISTING & PROPOSED SITE PLANS. & LOCATION PLAN.

Client  
MAYFLOWER CONSTRUCTION LIMITED.

P	01/24	PRELIMINARY-ISSUED FOR PLANNING APPROVAL.
REV	DATE	DESCRIPTION

Stour Valley Design  
Planning & Building Design Service

Swan Corner, Mill Lane, Bradfield, Essex. CO11 2UT  
website address: www.stour-valley-design.co.uk

Scale 1:100, 1:1250.  
Date JANUARY 2024.  
Drawn S. TANKARD

Drawing No. 42-2023-09