

Schedule of Materials:

1. Interlocking profiled concrete roof tiles.
2. Built-up felt covering.
3. Perspex sheeting.
4. GRP/Single-ply membrane - colour: 'Lead Grey'.
5. Facing brickwork - colour: 'Red/orange mix'.
6. uPVC cladding - colour: 'White'.
7. Thin-coat K-render - colour: 'White'.
8. uPVC rainwater goods.
9. uPVC fascias and soffits - colour: 'White'.
10. uPVC fascias and soffits - colour: 'Anthracite Grey'.
11. uPVC doors and windows - colour: 'White'.
10. uPVC doors and windows - colour: 'Anthracite Grey'.
11. uPVC/aluminium lantern light - colour: 'Anthracite Grey'.
12. Metal railing/Juliet balcony - colour: 'Anthracite Grey'.

Revisions:

- A: 22.01.2024** Amend fenestration to porch; add rooflight to kitchen-diner; amend fenestration and ensuite position to Bedroom 1.
- B: 22.02.2024** Reposition proposed external door to utility room.

Proposed Front (South-West) Elevation

1 : 100



Proposed Side (North-West) Elevation

1 : 100

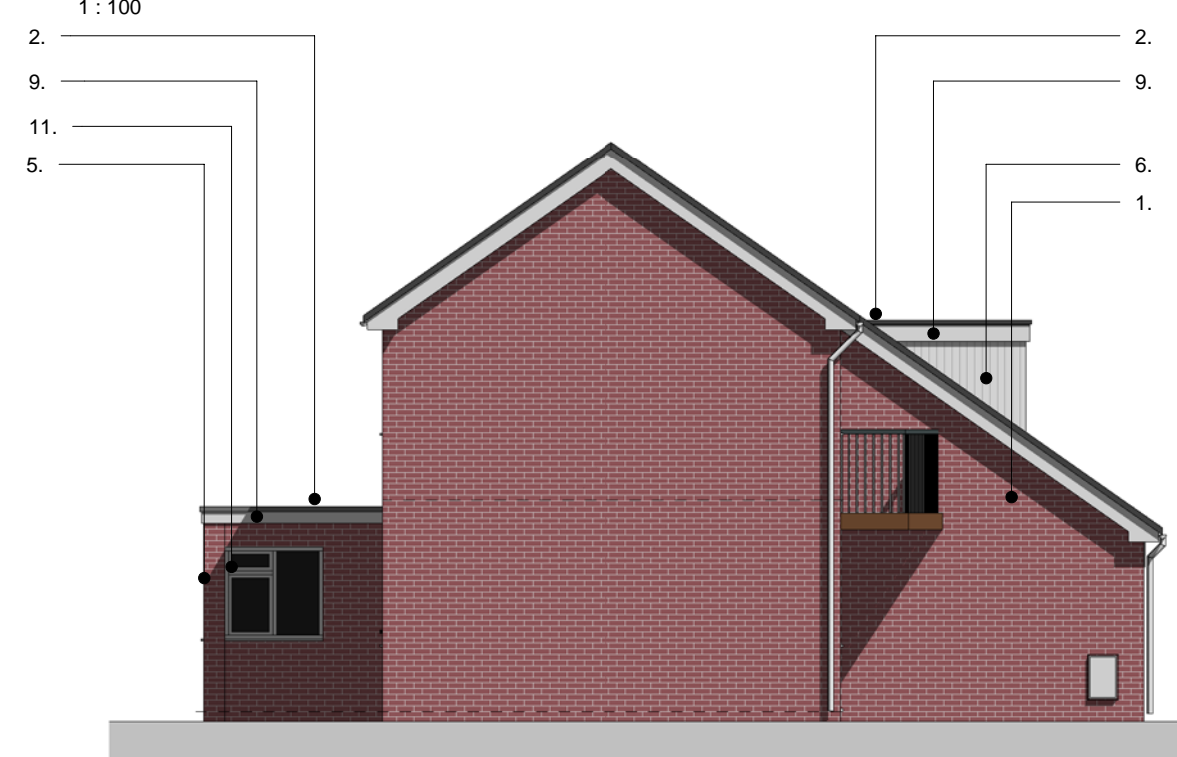

Existing Front (South-West) Elevation

1 : 100

Existing Side (North-West) Elevation

1 : 100

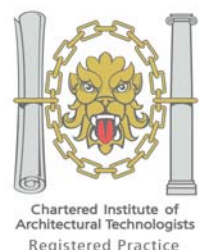

newcroft architectural solutions

38 Lansdowne Road, Bayston Hill, Shrewsbury SY3 0HZ

t: 01743 874263. m:07734 953950. e:nigelmapp@hotmail.co.uk

Client

Mr & Mrs M Gill

Address

19 Larkhill Road, Copthorne,
Shrewsbury SY3 8XS

Project

Extensions & Alterations

Drawing title

Existing & Proposed
Elevations

Date

September 2023

Scale

1 : 100@ A3

Project no.

SBY/C/55

Drg. no.

A103-B