

Site plan ref: **16** Caravan Act dwelling and **14** Coldstore

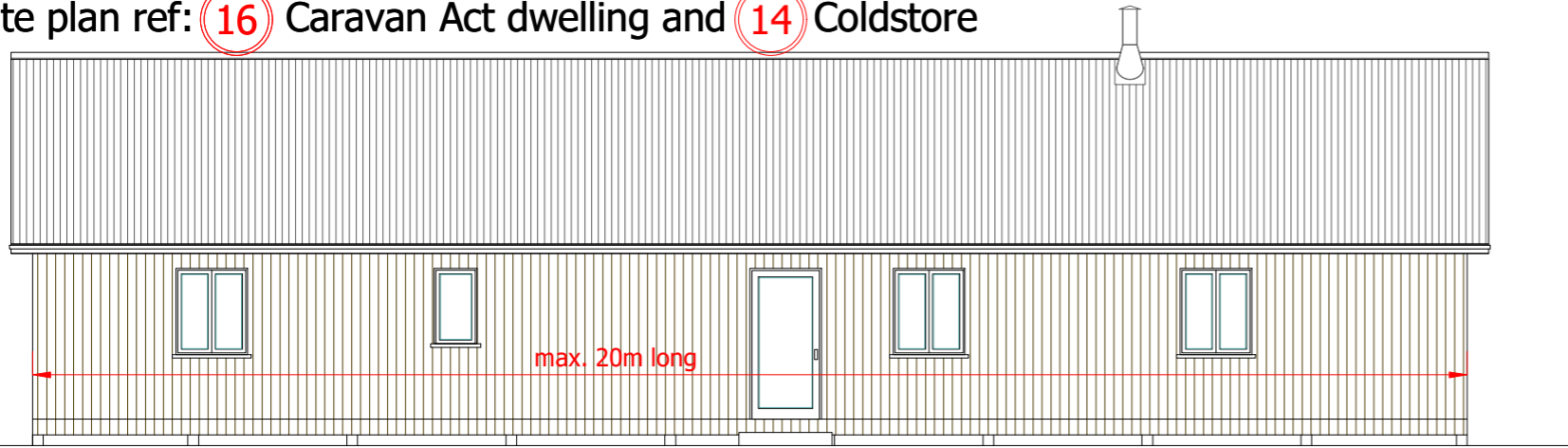

front elevation (North)



side elevation (West)



rear elevation (South)



side elevation (East)

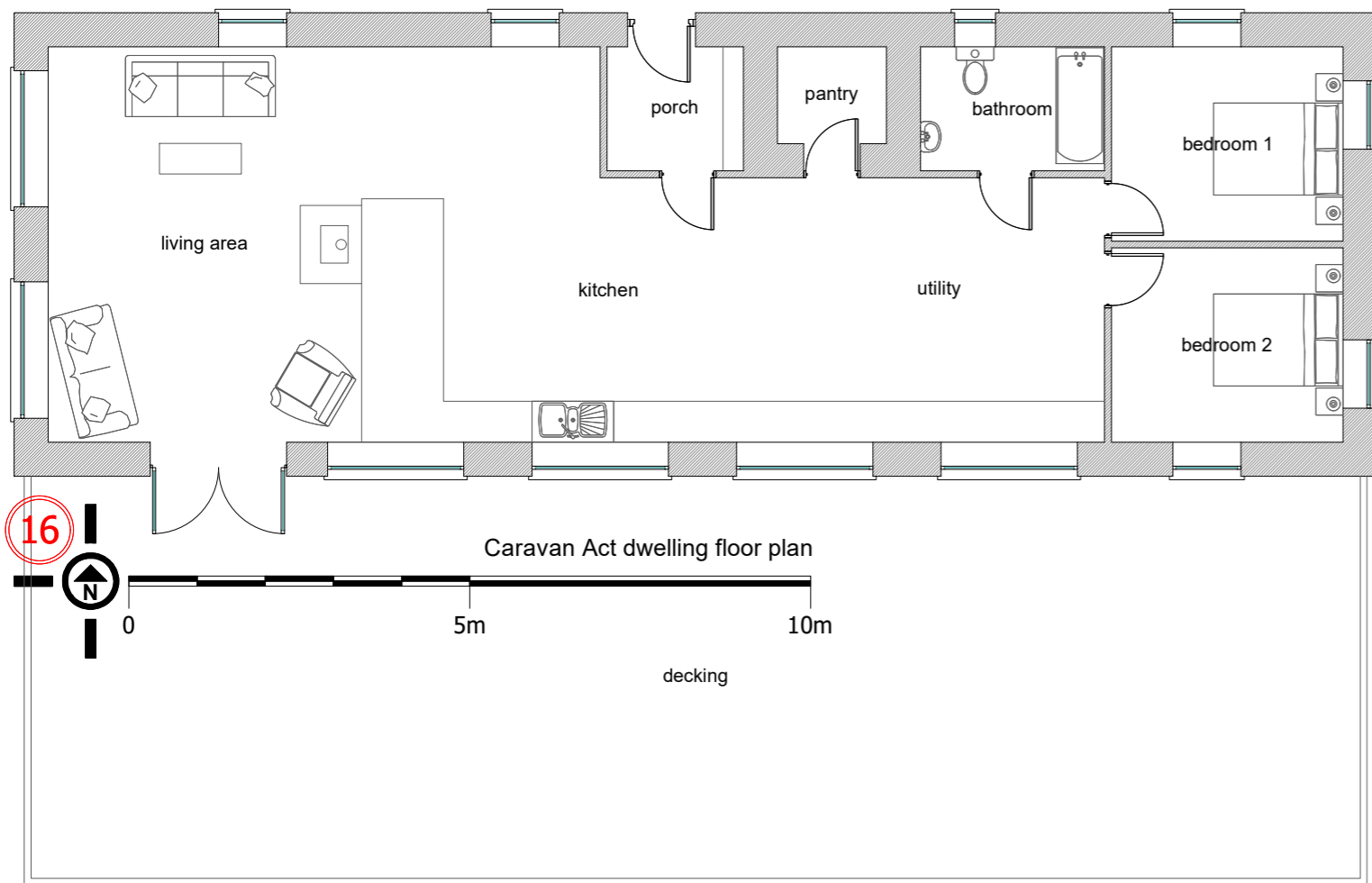

Caravan Act dwelling floor plan

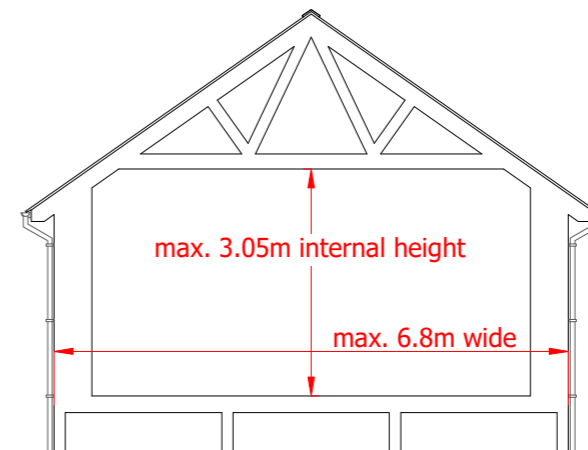

cross-section

Coldstore set into ground (only front elevation is visible)

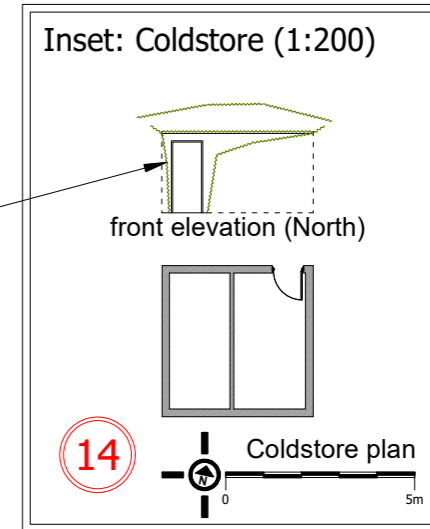

Inset: Coldstore (1:200)

front elevation (North)

Coldstore plan

FINISHES:
Roof: Grey corrugated sheeting
Fascia / Bargeboard / Soffit: Timber
Rainwater goods: Black half round uPVC
Doors & windows: Painted timber
Walls: Timber cladding
sureline DESIGN SERVICES LTD
Tel: 07826 705493 E-mail: mail@sureline.org.uk
Site: Garddafon, Tafolwern Job: One Planet Development Client: Alistair & Gosia Meikle
Drgs: Caravan Act dwelling house File: Garddafon Scale: 1:100 at A3 (inset 1:200) Date: 10/02/24 Drn: MDH Drg no: 101 REV: D
© Sureline Design Services Ltd. All rights reserved. Unauthorised reproduction of plans, logos or text in part or in full is prohibited. All dimensions to be checked on-site prior to ordering materials or starting construction