

Existing ground floor plan  
1:100 @ A1

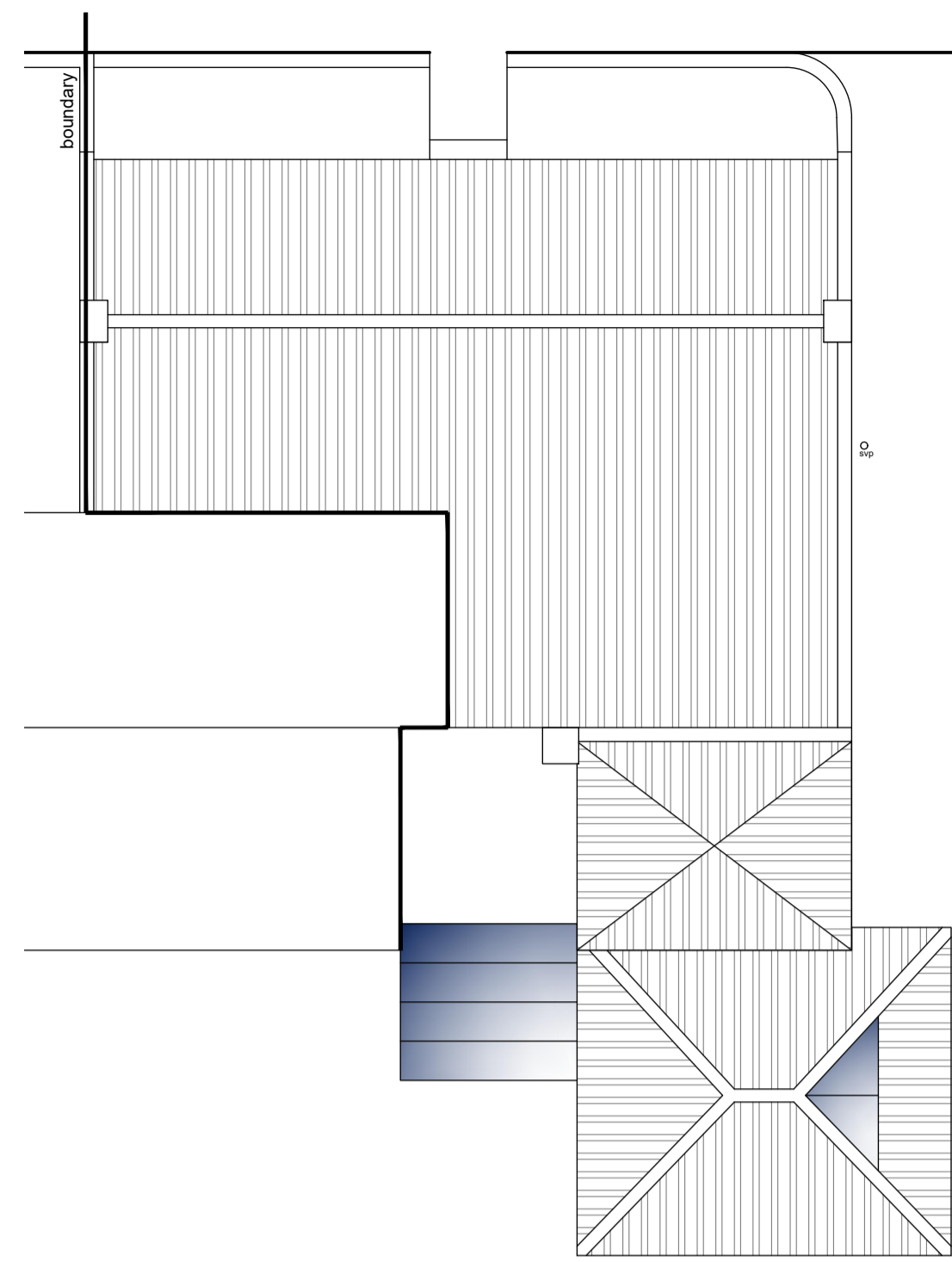

Existing first floor plan  
1:100 @ A1



Existing roof plan  
1:100 @ A1



Existing Street Elevation showing open gate  
1:100 @ A1

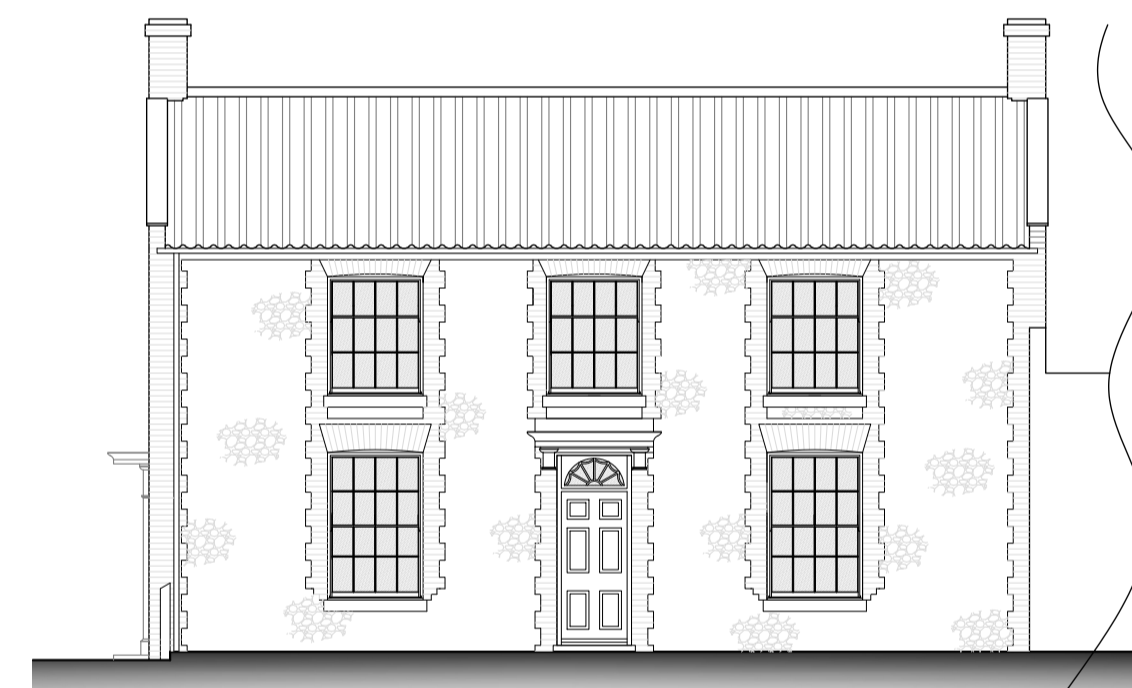

Existing Front Elevation  
1:100 @ A1

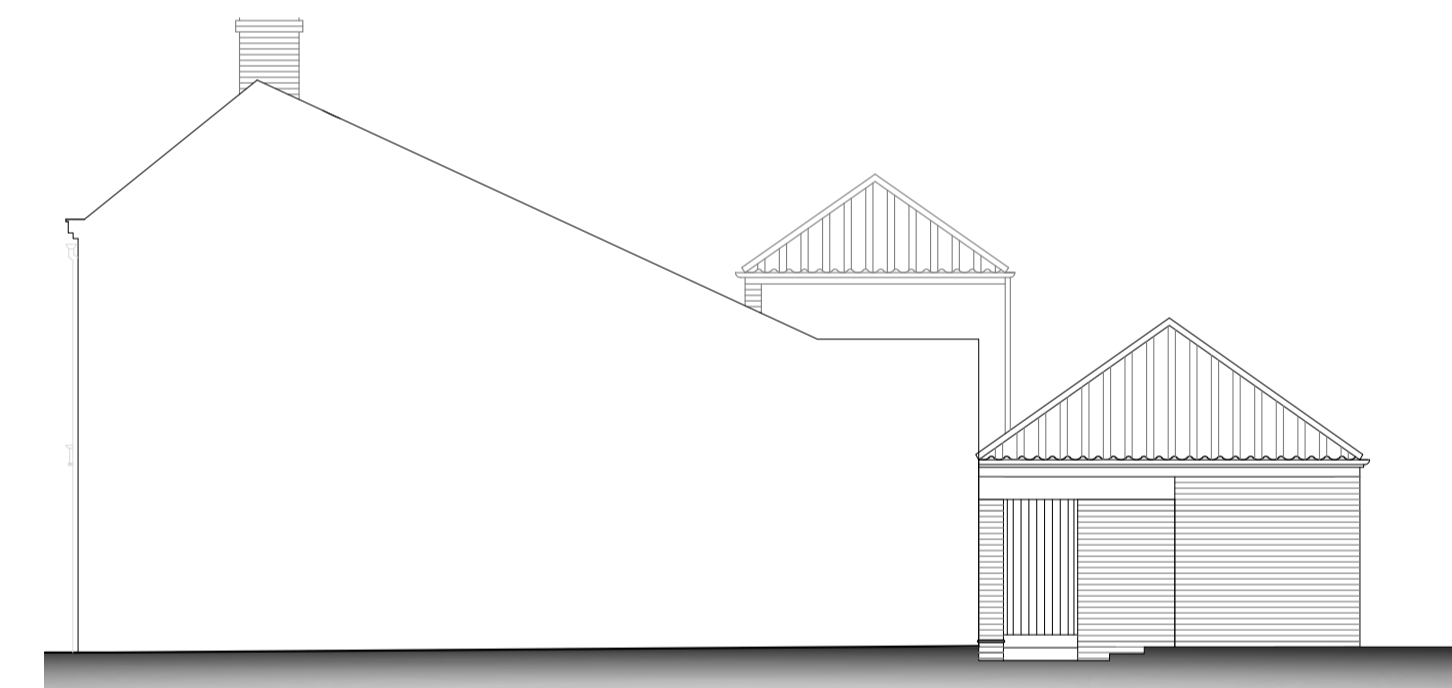

Existing Side Elevation  
1:100 @ A1



Location plan 1:1250 @ A1

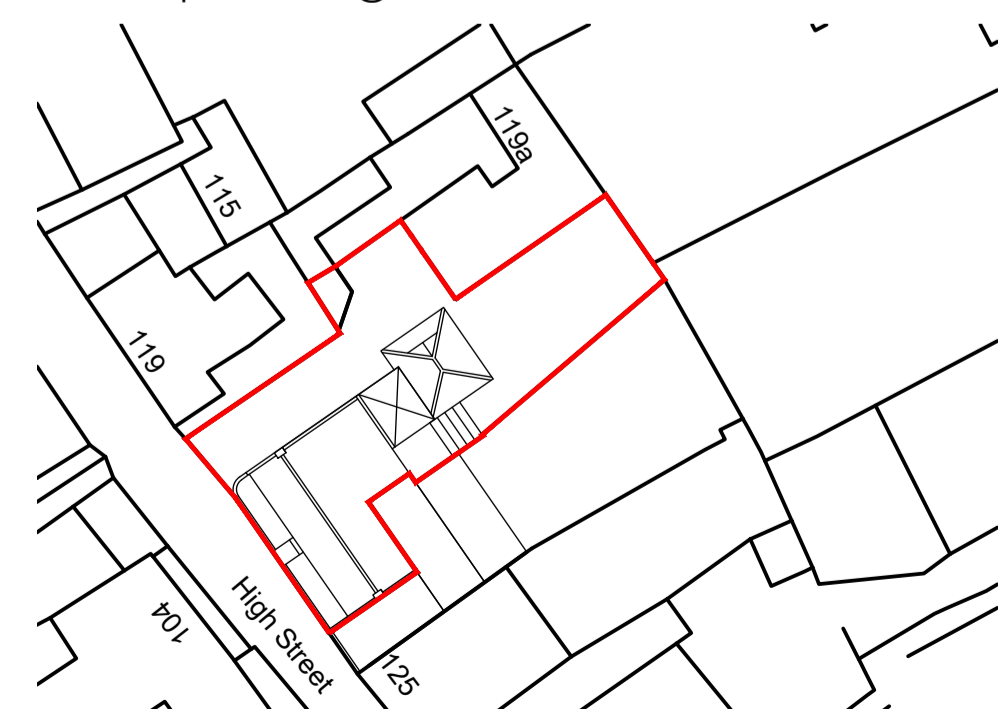

Site plan 1:500 @ A1



Existing Side Elevation  
1:100 @ A1



Existing Rear Elevation  
1:100 @ A1

# SMG ARCHITECTS



The Studio, St. Peters Road,  
Sheringham,  
Norfolk,  
NR26 8QY

www.smg-architects.co.uk  
info@smg-architects.co.uk  
01263 824422

All dimensions are to be checked on site and the Architect is to be notified of any discrepancies. Written dimensions are to be followed in preference to scaled dimensions. This drawing is copyright and may not be reproduced without the written consent of SMG Architects.

Job Title Repairs and minor internal alterations to Ivy House  
121 High Street, Blakeney, Norfolk, NR25 7NU

Client Mrs H Duncan

Drwg. Title Existing Plans and Elevations

Job No.	Drawn by	Checked by
23.5143.045	SBP	-
Drwg. No.	Rev	Date
LBC 01	A	16.10.2023

