

REPAIRS AND MINOR INTERNAL ALTERATIONS



Proposed Street Elevation showing front gate
1:100 @ A3

- Front windows to be repaired if necessary. Replacement of existing inefficient secondary glazing for new efficient secondary glazing by specialists.
- Fanlight to be repaired as necessary and maintained.
- Traditional solid timber door leaf produced by local specialists - The Joinery Workshop. Style as existing and seen on immediate street scene comprising of two glazed panels at the top of the door leaf.
- Traditional solid timber front gate to match existing on neighbouring property (image of gate provided).



Proposed Front Elevation
1:100 @ A3

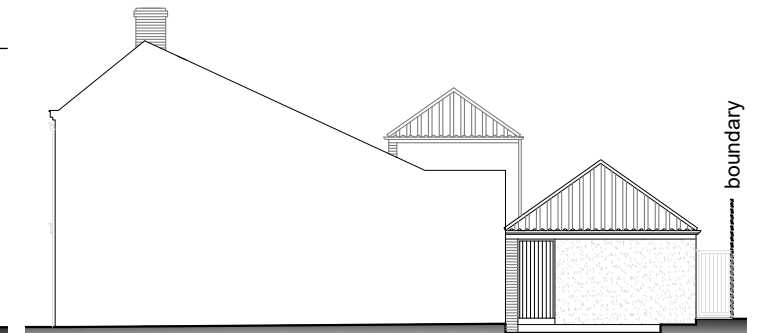

Proposed Side Elevation
1:200 @ A3



Proposed Rear Elevation
1:100 @ A3

Areas with unattractive modern LBC brickwork on the rear elevation, proposed to be rendered to maintain consistency and match the two storey link between the original house and the garage.



Proposed Side Elevation
1:100 @ A3

New areas of wall proposed to be rendered to match the two storey link between the original house and the garage.

New wall to be rendered at ground floor level to match existing render above.

SMG ARCHITECTS



The Studio, St. Peters Road,
Sheringham,
Norfolk,
NR26 8QY

www.smg-architects.co.uk
info@smg-architects.co.uk
01263 824422

All dimensions are to be checked on site and the Architect is to be notified of any discrepancies. Written dimensions are to be followed in preference to scaled dimensions. This drawing is copyright and may not be reproduced without the written consent of SMG Architects.

Job Title Repairs and minor internal alterations to Ivy House
121 High Street, Blakeney, NR25 7NU

Client Mr and Mrs Duncan

Drwg. Title Proposed window and doors elevations

Job No.	Drawn by	Checked by
23.5143.045	JAR	ss
Drwg. No.	Rev	Date
LBC03	-	13/02/2024

