

1 EAST ELEVATION
1 : 100 (A1)

NOTES
This drawing is the copyright © property of Hypostyle Designs Ltd - no copying or distribution of this drawing or any part thereof is permitted without prior written permission.
Do not scale from this drawing. All existing dimensions to be checked on site prior to commencement of works or manufacturing of components. Any discrepancies to be brought to the attention of the architect - if in doubt, ask.

S.H.E. (safety health & environment information)
1.
2.
3.
Symbol indicates location & ref. no. of residual hazard/risk

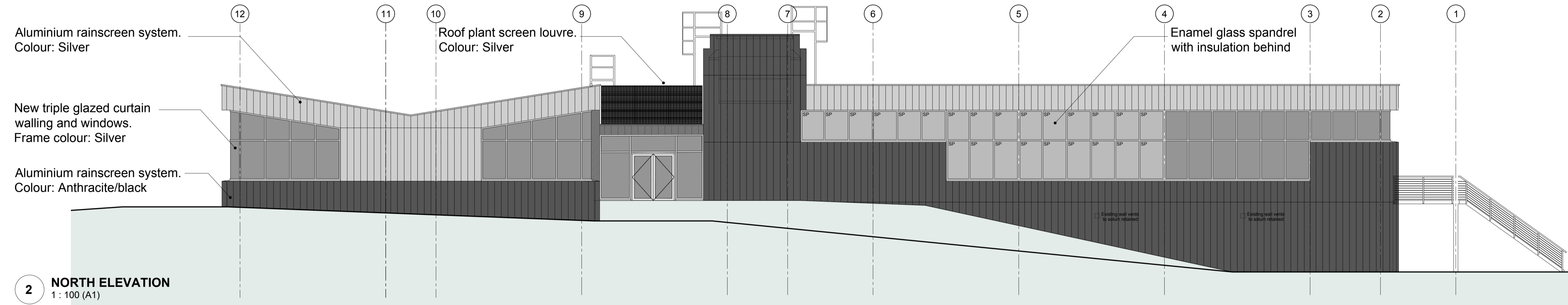
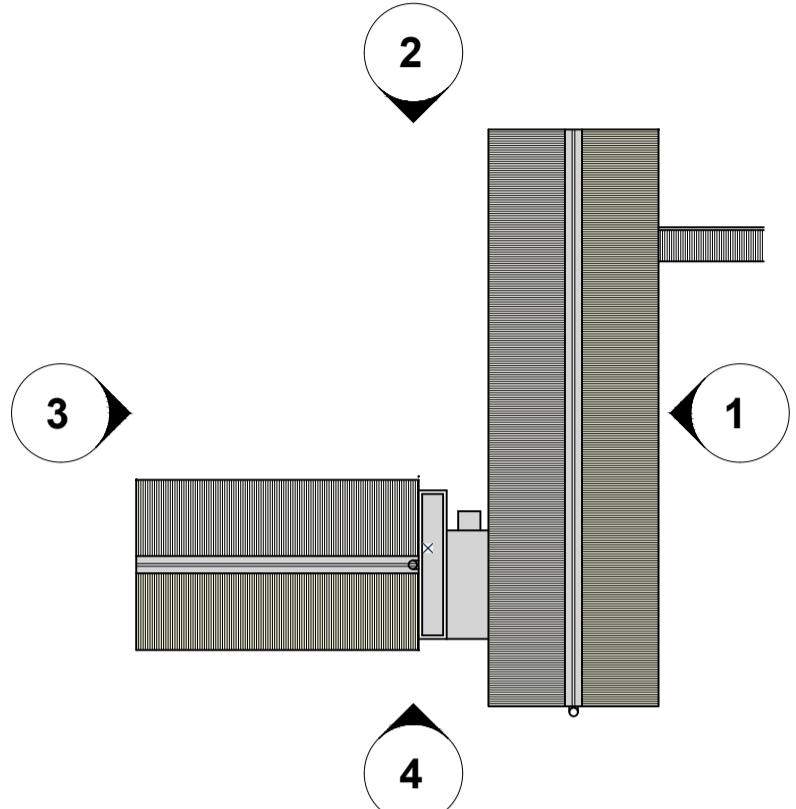

2 NORTH ELEVATION
1 : 100 (A1)

Aluminium rainscreen system.
Colour: Silver

New triple glazed curtain walling and windows.
Frame colour: Silver

Aluminium rainscreen system.
Colour: Anthracite/black

Roof plant screen louvre.
Colour: Silver

Enamel glass spandrel
with insulation behind

FOR CONSTRUCTION

12	Cladding revised (Stepped in) at high level Plant room parapet Ramp and stair notes revised.	SC	SC	240206
11	Opening on South elevation GL 7-8 revised	SC	SC	231128
10	Openings Coordination added	SC	SC	231025
9	SP panels and louvres added Ramp not added	SC	SC	230811
8	Wall revised at South Elevation GL9 Rainscreen omitted at ramp	SC	SC	230530
7	Enamel glass spandrel added	SC	SC	230419
6	Louved door and screen note added to west elevation	SC	SC	230418
5	Quantity of small Windows reduced	SC	SC	230324
4	Roof revised Soffit omitted	SC	SC	230109
3	Status updated to Stage 4	SC	SC	221122
2	Porch omitted Roof plant louvre screens added	SC	SC	221012
rev	amendment	by	checked	date

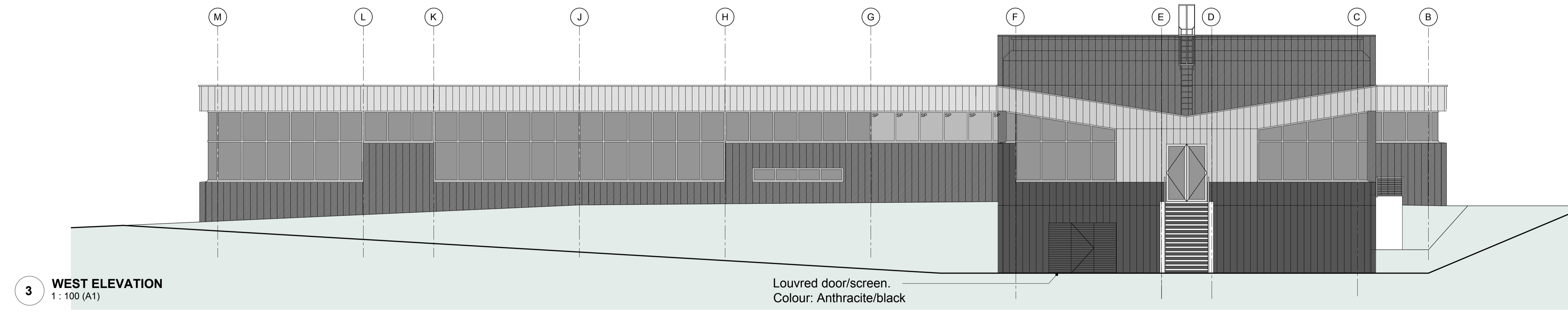

3 WEST ELEVATION
1 : 100 (A1)

Louved door/screen.
Colour: Anthracite/black

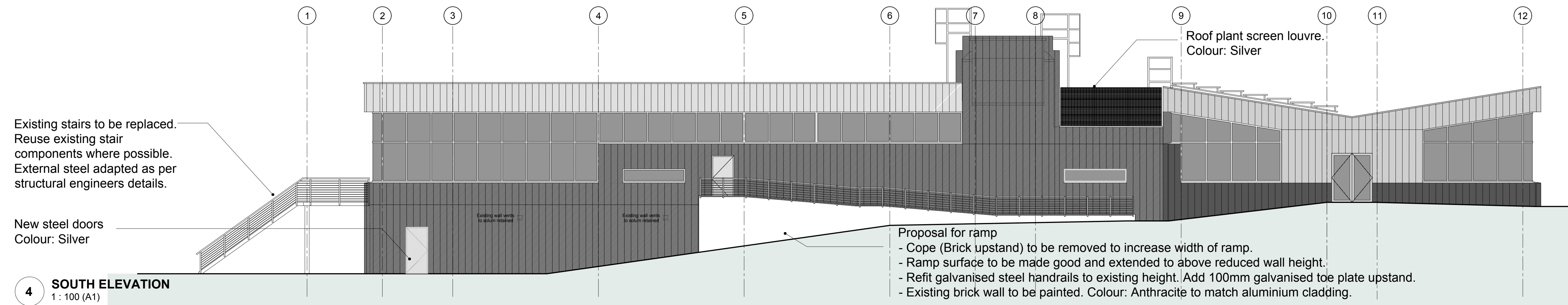

4 SOUTH ELEVATION
1 : 100 (A1)

Existing stairs to be replaced.
Reuse existing stair components where possible.
External steel adapted as per structural engineers details.

New steel doors
Colour: Silver

Proposal for ramp
- Cope (Brick upstand) to be removed to increase width of ramp.
- Ramp surface to be made good and extended to above reduced wall height.
- Refit galvanised steel handrails to existing height. Add 100mm galvanised toe plate upstand.
- Existing brick wall to be painted. Colour: Anthracite to match aluminium cladding.

HYPOSTYLE
Architects
www.hypostyle.co.uk

Glasgow 49 St. Vincent Crescent G3 8NG
T: 0141 204 4441 F: 0141 204 4897 E: glasgow@hypostyle.co.uk

Edinburgh 4 Sandport Place EH6 6EU
T: 0131 555 0688 F: 0131 553 4450 E: edinburgh@hypostyle.co.uk

client	GPA		
project	Alba House East Kilbride		
drawing	Proposed Elevations		
scale	1:100	1:200	drawn SC date 20/09/22
size	A1	A3	checked SC date 20/09/22
job reference	3867	drawing number AL(0)14	revision -
drawing reference number	EKB1-HYP-MB-EE-DR-A-000002		issue 12