

LEGEND

- DENOTES MAINS WIRE LINKED SMOKE ALARMS WITH BATTERY BACK UP AND A SEPARATE FUSE ON THE DISTRIBUTION BOARD
- DENOTES MAINS WIRE LINKED HEAT DETECTOR WITH BATTERY BACK UP AND A SEPARATE FUSE ON THE DISTRIBUTION BOARD

A HEAT DETECTOR IS TO BE PROVIDED TO THE KITCHEN IN ACCORDANCE WITH B.S. 5839 PART 1 & 6

SMOKE DETECTORS ARE TO BE INSTALLED AT GROUND AND FIRST FLOOR LEVEL IN THE VICINITY OF THE STAIRCASE CONNECTED TO THE MAINS ELECTRICAL SUPPLY WITH BATTERY BACK UP INTERCONNECTED WITH THE HEAT DETECTOR.

AN INSTALLATION AND COMMISSIONING CERTIFICATE IS REQUIRED IN RESPECT OF THE FIRE ALARM

THE OCCUPIERS SHOULD BE PROVIDED WITH DOCUMENTATION ALLOWING THEM TO USE AND MAINTAIN THE FIRE ALARM

NOTE:
ALL STRUCTURAL MEMBERS INCLUDING BEAMS, POSTS, PADSTONES, CONNECTION DETAILS ETC. TO BE JUSTIFIED & CALCULATED BY A QUALIFIED STRUCTURAL ENGINEER. A CONDITIONAL APPROVAL MAY BE GRANTED FOR ALL STRUCTURAL MEMBERS. THE CALCULATIONS MUST BE SUBMITTED TO & APPROVED BY THE COUNCIL PRIOR TO COMMENCEMENT.

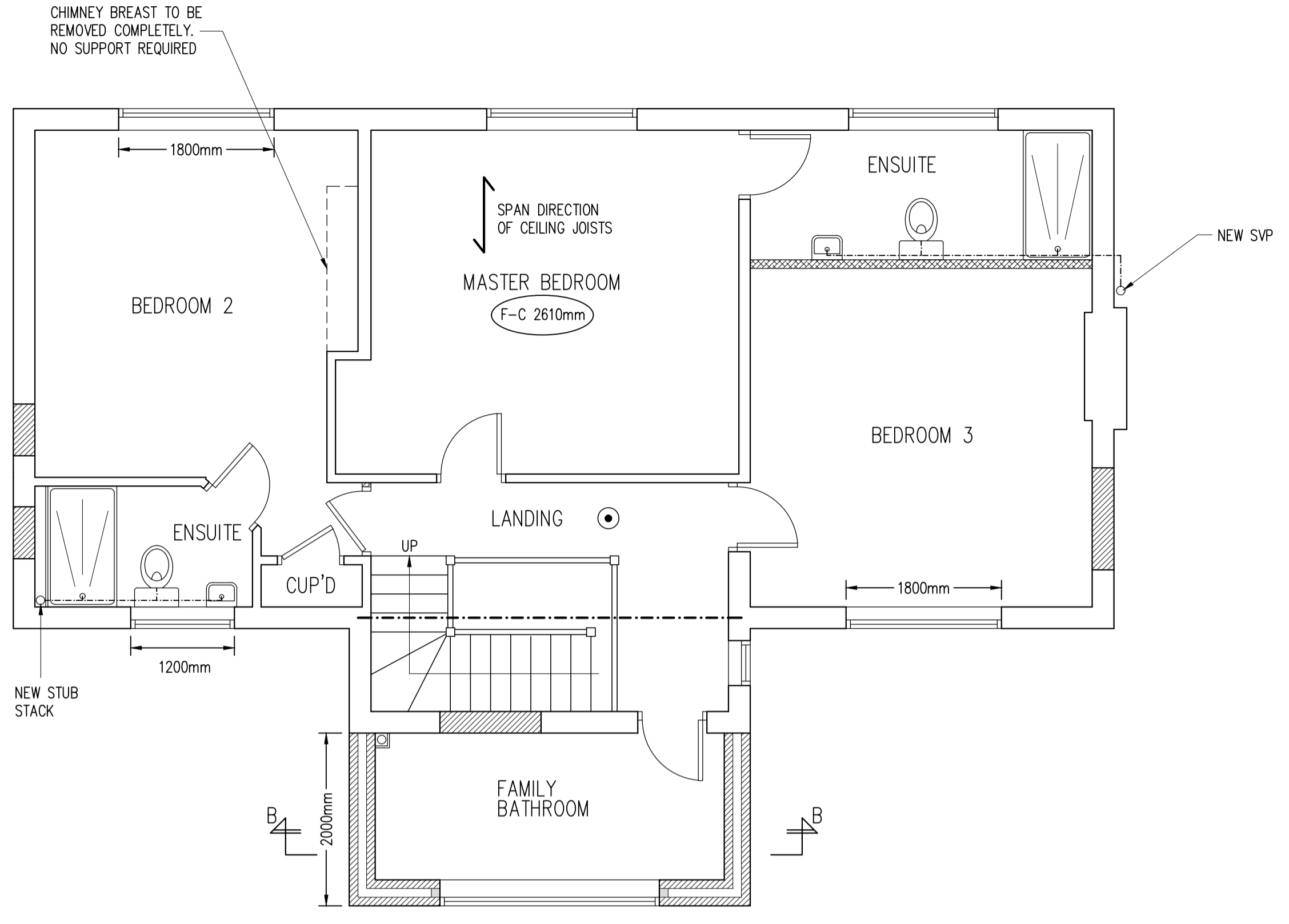

PROPOSED FIRST FLOOR PLAN
SCALE 1:50

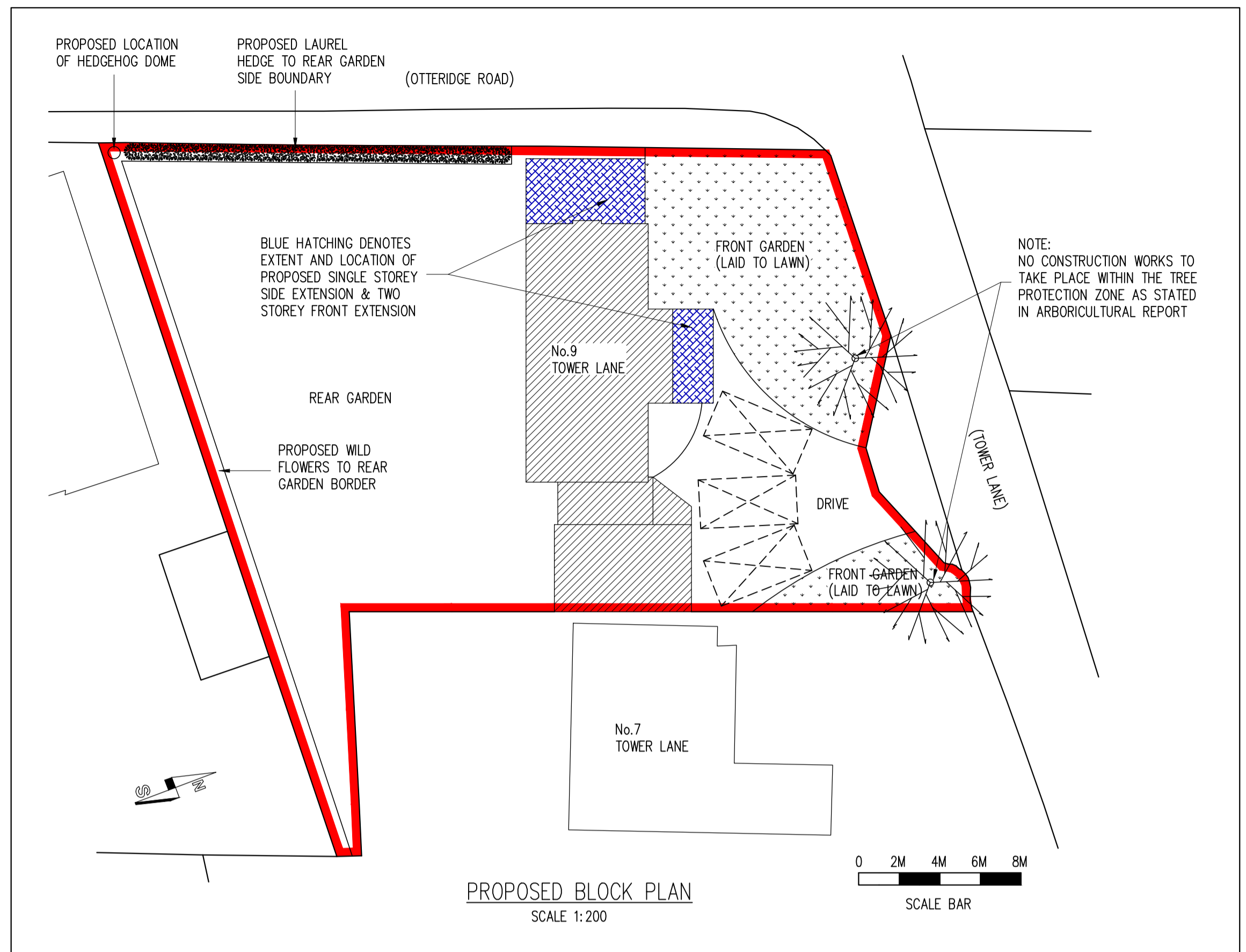

PROPOSED BLOCK PLAN
SCALE 1:200

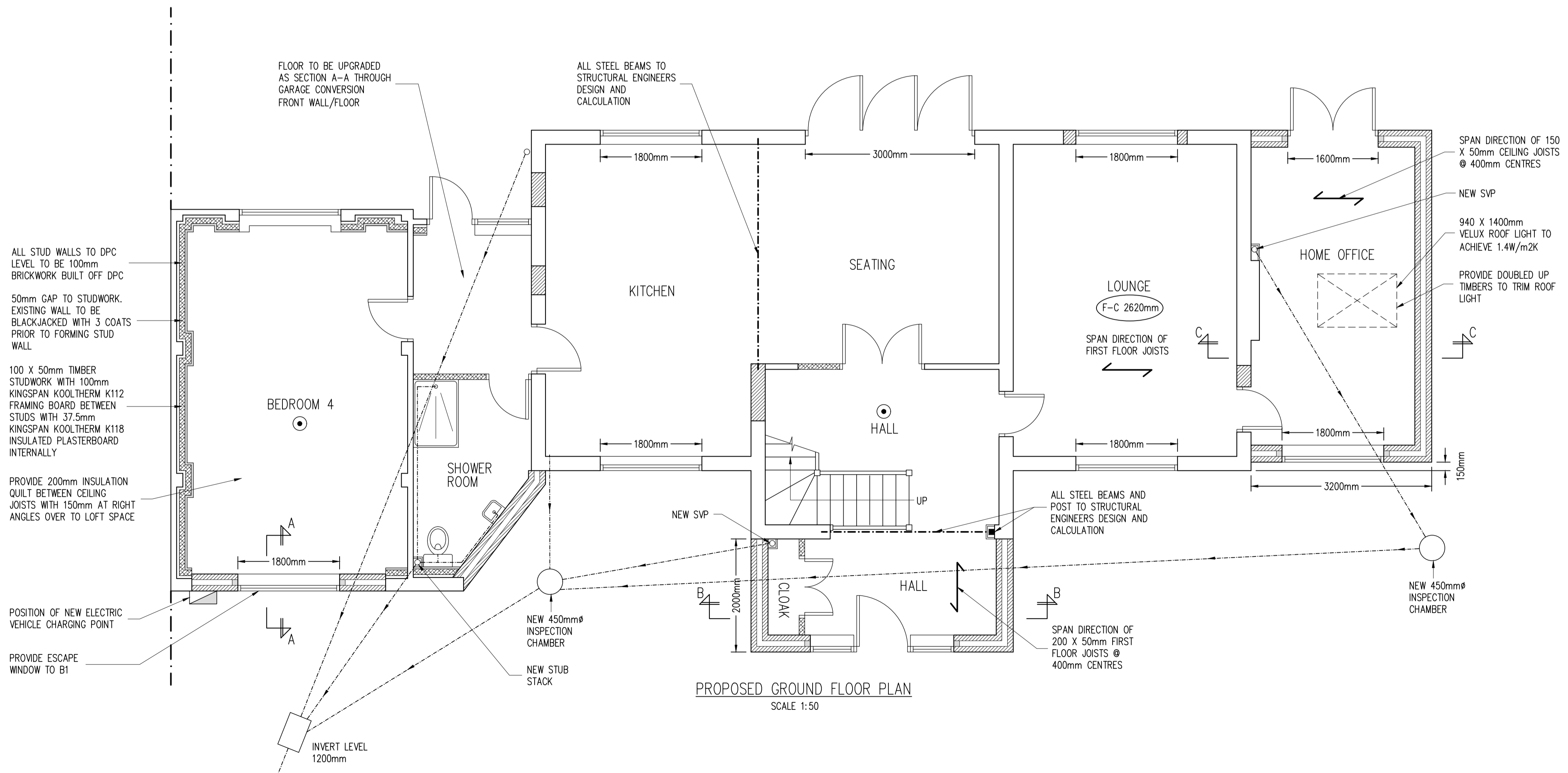

PROPOSED GROUND FLOOR PLAN
SCALE 1:50

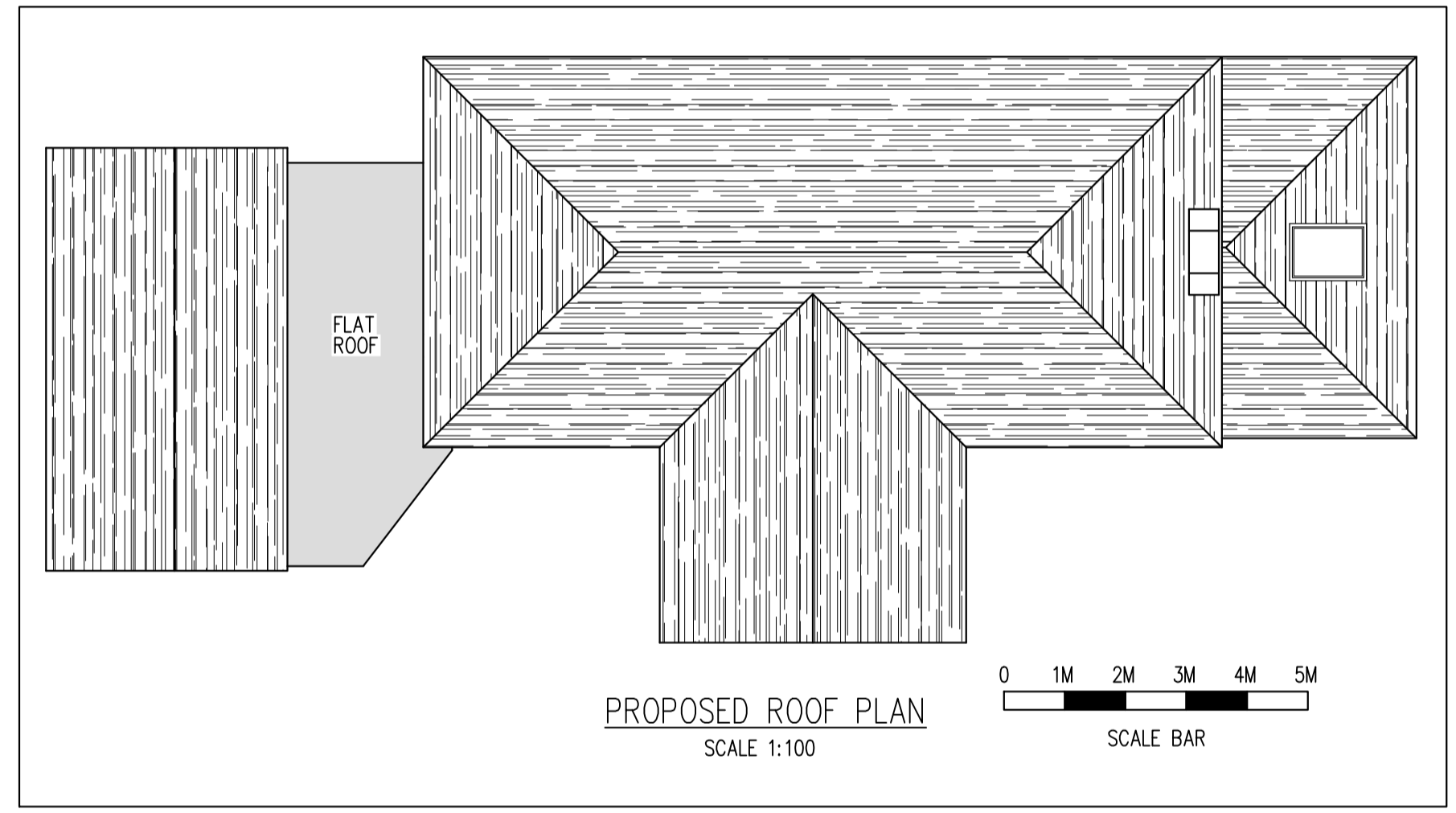

PROPOSED ROOF PLAN
SCALE 1:100

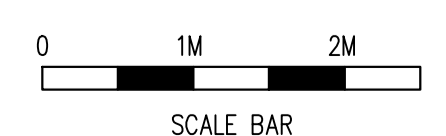

ARCHITECTURAL CONSULTANTS

ANDERSON NORTH

ANDERSON NORTH LIMITED
Glen Lodge
Priory Close, East Farleigh
Kent ME15 0EY
Tel: 01732 522 455
Mob: 07957 627 440

Rev	Date	By	Check	Revisions
C	06/12/23			PLANNING AMENDMENTS
B	13/09/23			CLIENT AMENDMENTS
Client: MR & MRS DARYL HILL				
Job Title: PROPOSED GARAGE & LEAN-TO CONVERSION, SINGLE STOREY SIDE EXTENSION, TWO STOREY FRONT EXTENSION & INTERNAL & EXTERNAL ALTERATIONS AT 9 TOWER LANE BEARSTEAD MAIDSTONE KENT ME14 4JJ				
Scale: AS SHOWN @ A1		Date: 19/06/23		
Drawing Title: PROPOSED FLOOR PLANS BLOCK PLAN & ROOF PLAN				Rev. C
Drawing No. 9-TOWER-LANE-03				