

NOTE: this drawing is to be read in conjunction with the Engineers Structural Calculations
 G. R. Sexton C.Eng., MICE

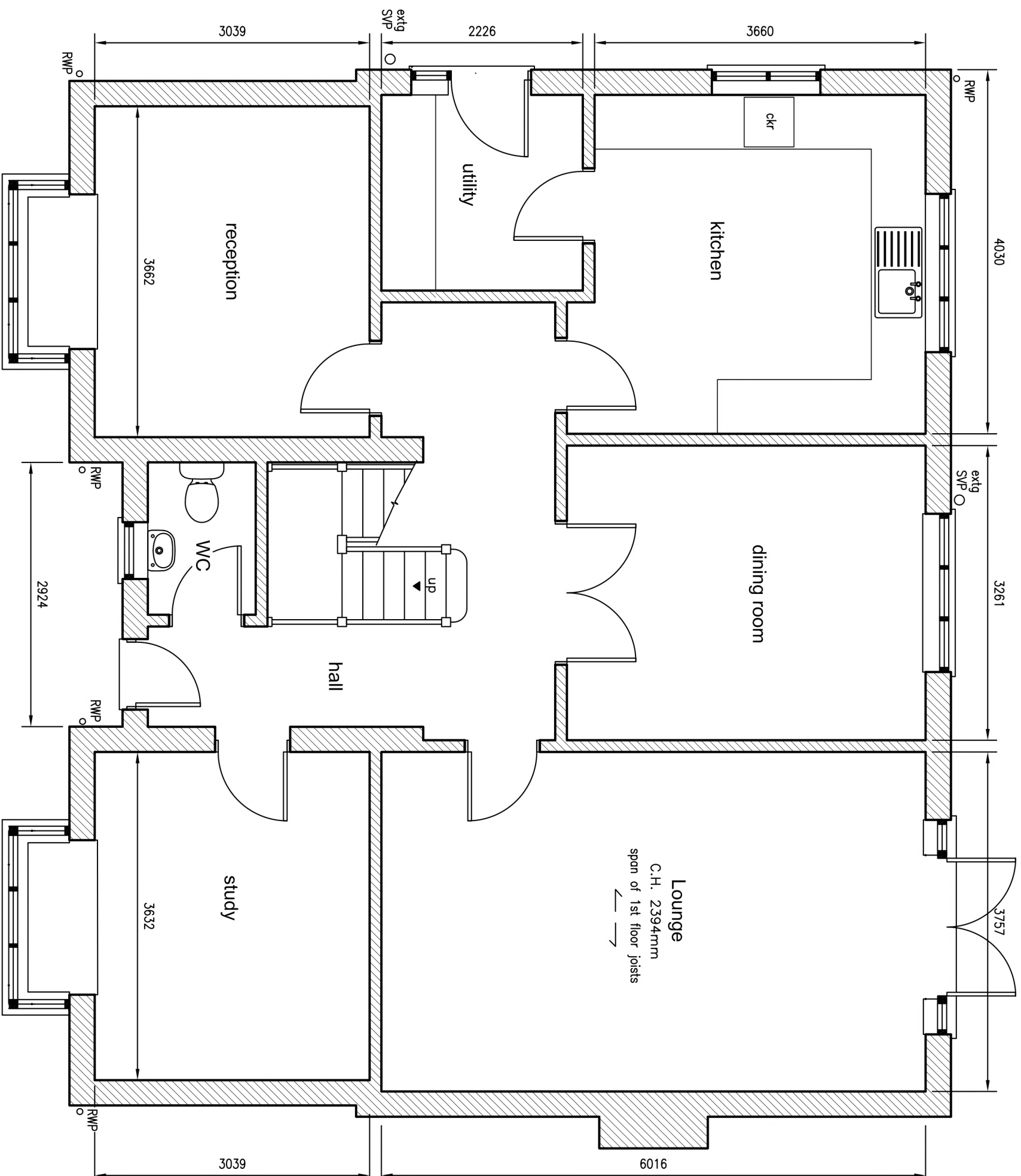

Existing Ground Floor plan

scale 1 : 50

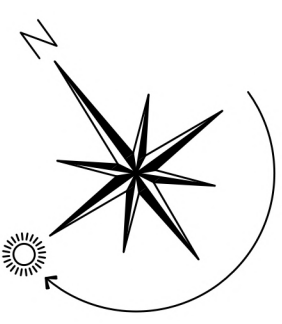

SEXTON DESIGN SERVICES
 BUILDING, CIVIL, & STRUCTURAL
 ENGINEERING SERVICES
 21A Empress Avenue, West Mersea,
 CO5 8EX.

CLIENT
Mr Rasseen Ahem,
 'Laburnam', Plains Farm Close,
 Ardleigh, CO7 7QU

PROJECT
 MODIFICATIONS TO FRONT ELEVATION
 and INTERNAL ALTERATIONS to
 'LABURNAM', PLAINS FARM CLOSE,
 ARDLEIGH, CO7 7QU
 EXISTING GROUND FLOOR PLAN

Scale 1 : 50
 Designed GRS
 Drawn GRS
 Date February 2024
 DRG. No. 2105/01