

Existing Side Elevation

south west
 scale 1 : 100
 0 1 2 3 4 5

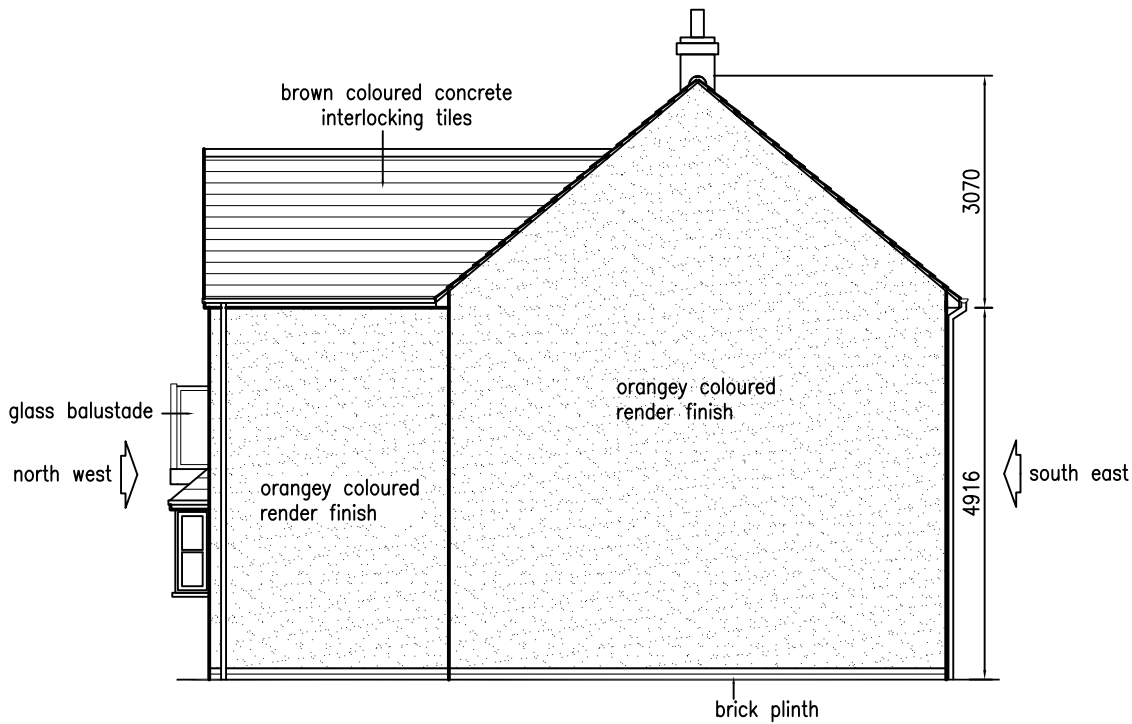

Proposed Side Elevation

south west
 scale 1 : 100
 0 1 2 3 4 5

<p>SEXTON DESIGN SERVICES BUILDING, CIVIL, & STRUCTURAL ENGINEERING SERVICES 21A Empress Avenue, West Mersea, C05 8EX, tel & fax 01206 384153</p>	<p>CLIENT Mr Rasseen Ahem, 'Laburnam', Plains Farm Close, Ardleigh, C07 7QU</p>	<p>IMPROVEMENTS to FRONT ELEVATION and INTERNAL ALTERATIONS to 'LABURNAM', PLAINS FARM CLOSE, ARDLEIGH, C07 7QU SOUTH WEST SIDE ELEVATIONS</p>	<p>Scale 1 : 100 Designed GRS Drawn GRS Date February 2024 DRG. No. 2105/12</p>
--	---	--	---