

OS MasterMap 1250/2500/10000 scale
 Wednesday January 17, 2024, ID: HMC-0114494
 www.themapcentre.com

1:2500 scale print at A4 Centre: 305351 E 264416 N
 © Crown Copyright Ordnance Survey Licence no
 100018971



General notes & Specification
 Materials, workmanship and construction to conform with current British Standards, Codes of Practice, Agreement Certificates and manufacturers specifications and to Building Regulations or related Approved Documents and legislation

Safety
 All contractor's practices to comply with Health and Safety at work act 1974
 The Management of Health & Safety at work act 1992
 The Construction (Health & Safety) Regulations 1989
 The Construction (Lifting Operations) Regulations 1981
 The Construction (Head Protection) Regulations 1989
 The Construction (Design & Management) Regulations 1994

Written instructions are to be used wherever possible, in approved or sealed directions
 All work to be completed in accordance with the design
 The drawing is subject to the rights and may be used for approval, or otherwise, in whole or in part without the consent of the designer

Retention of title
 Ownership and copyright of this drawing remains the property of Jason Green
 This drawing is not to be used for any other purpose for which it was produced, or prepared, or from Green of the agreed fee's shall vest in the client in full upon completion of the project.
 The drawings are not to be disclosed to any third party without the consent of Jason Green AND the client(s).

Project: **PROPOSED AGRICULTURAL BUILDING**
 Client: **Mrs J. POWELL**
 Drawing: **SITE LOCATION PLAN**
 Date: **22/01/01** Rev: **1:2500** Date: **JAN/24** Sheet: **1/05**

DARK GREEN BOX PROFILE SHEETING

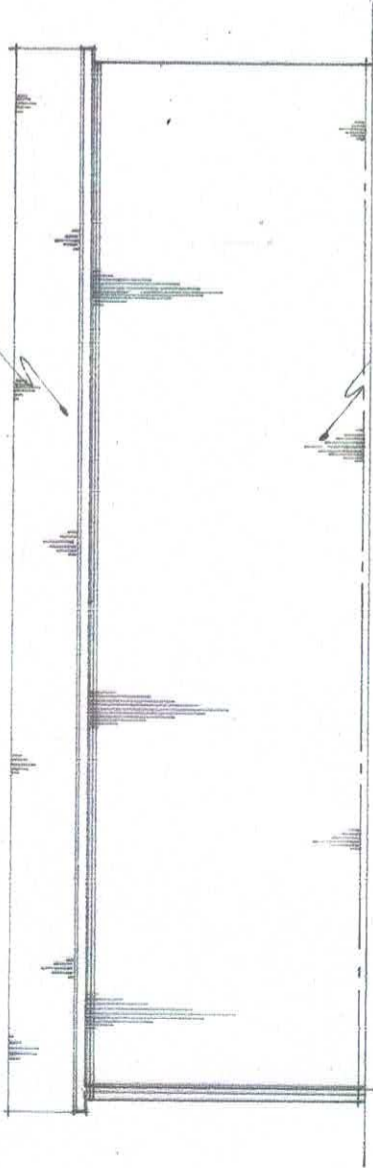

NORTH ELEVATION

DARK GREEN BOX PROFILE SHEETING

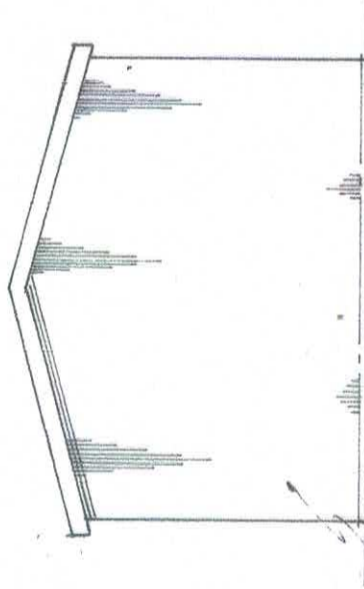

EAST ELEVATION

DARK GREEN BOX PROFILE SHEETING

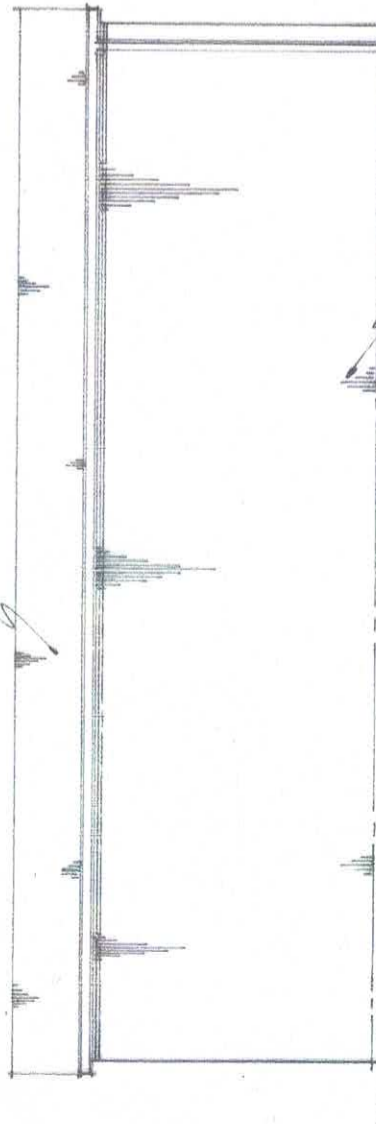

SOUTH ELEVATION

DARK GREEN BOX PROFILE SHEETING

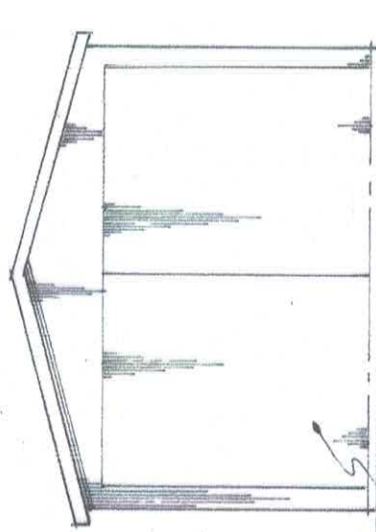

WEST ELEVATION

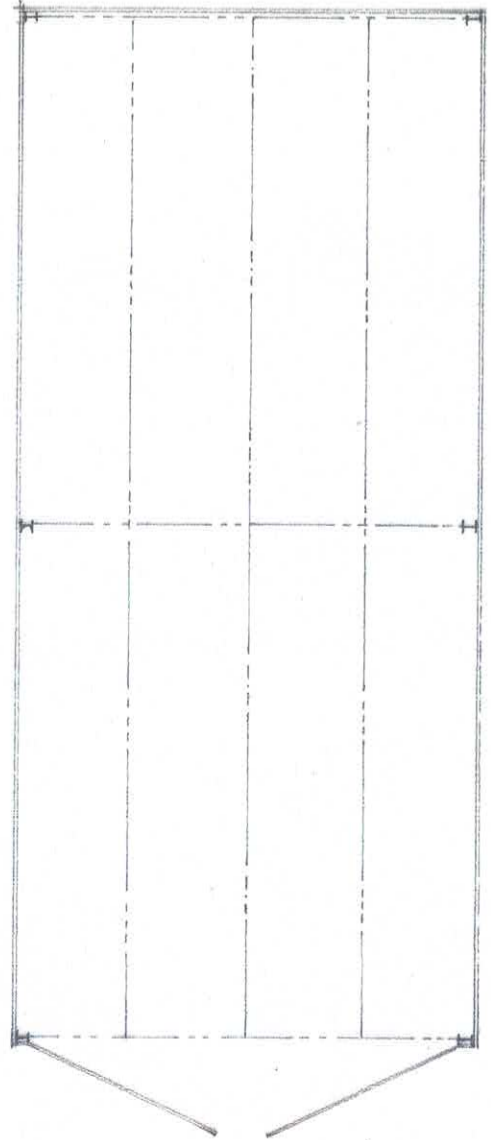

FLOOR PLAN



JSS
PLANNING CONSULTANT
THE SHARPS BUILDING

Jason J. Green
From Conception to Completion
email: jjg@jssplanning.co.uk
mobile: 077957 782746

Specialists in: Safety
Minerals, waste handling and construction to conform with current British Standards, Codes of Practice, Agreements, Certificates and manufacturer's specifications and for Building Regulations or related Approved Documents and legislation

Safety
All contractors practices to comply with Health and Safety at work Act 1974
The Management of Health & Safety at work Act 1992
The Construction (Health & Welfare) Regulations 1996
The Construction (Lifting Operations) Regulations 1998
The Construction (Health Protection) Regulations 1989
The Construction (Design & Management) Regulations 1994

These documents are to read wherever possible in respect to related documents.
Any drawings are to be read in the context of the design.
This drawing is subject to copyright and may NOT be copied or disclosed, either wholly or in part, without the consent of the Designer.

Retention of title
Ownership and copyright of this drawing remains the property of Jason Green.
This drawing is prepared for the purpose for which it was produced on agreement to those terms of the agreement or other verbal or written terms of agreement.
The drawings are not to be construed as an offer of insurance or any other financial product without the consent of Jason Green.
Also the client.

Project: **PROPOSED AGRICULTURAL BUILDINGS**
Client: **MR. J. POLLIFELL**
Drawing: **PROPOSED PLAN & ELEVATIONS**
Date: **2024/01/02** Scale: **1:100** Issue: **JAN/24** Issue: **185E**

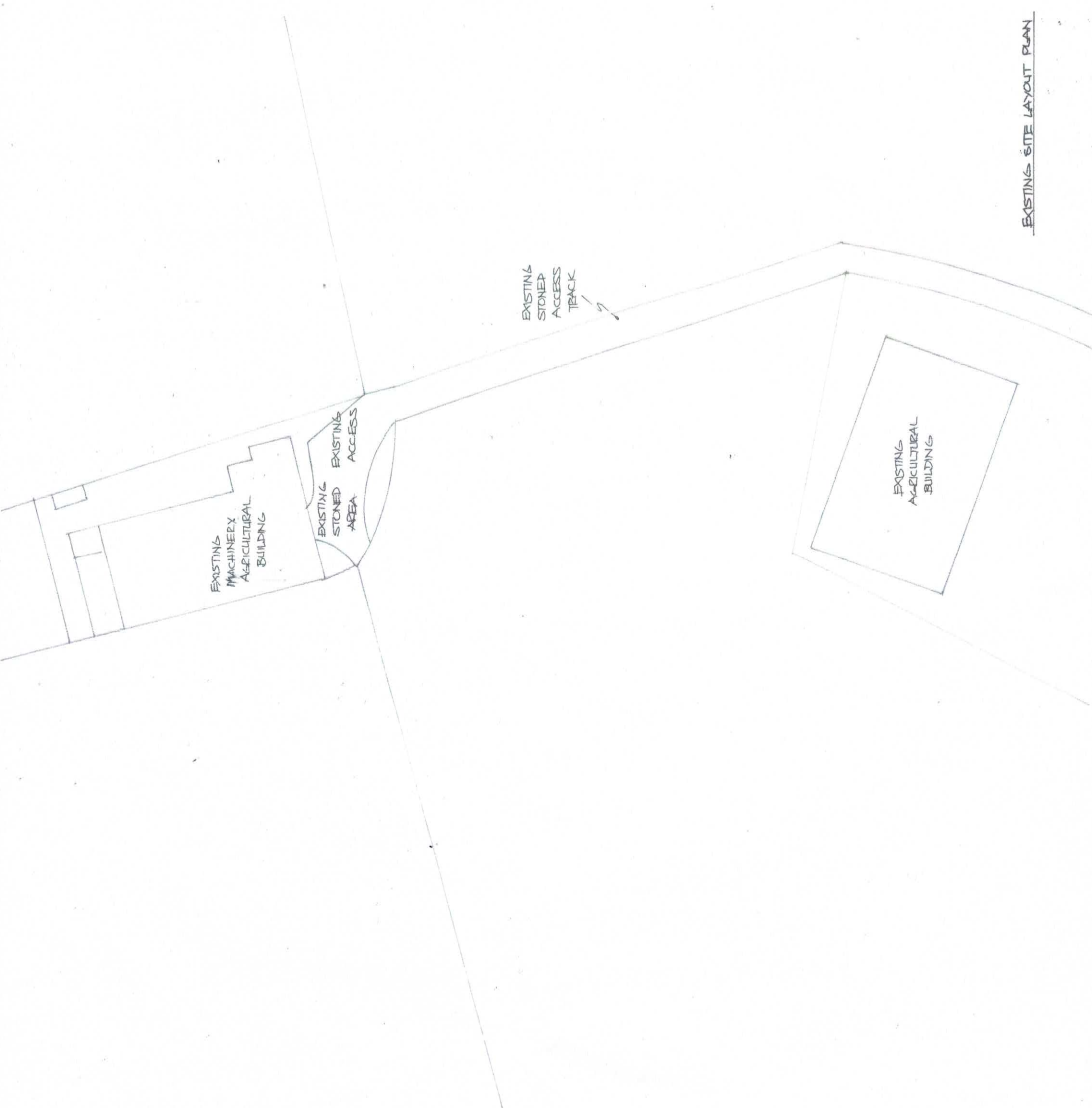

EXISTING SITE LAYOUT PLAN



JGG PLANNING CONSULTANT
 J. Green & Partners
 From Conception to Completion
 Email: info@jggplanning.co.uk
 Mobile: 07957 781716

General notes & Specifications
 Materials, workmanship and construction to conform with current British Standards, Codes of Practice, Agreement Certificates and manufacturers specifications and to Building Regulations or related Approved Documents and legislation.

Safety
 All contractor's practices to comply with Health and Safety at work act 1974
 The Management of Health & Safety at work act 1982
 The Construction (Health & Welfare) Regulations 1996
 The Construction (Lifting Operations) Regulations 1981
 The Construction (Prevention) Regulations 1989
 The Construction (Design & Management) Regulations 2004

Retention of title
 Ownership and copyright of any drawings remains the property of JGG
 The drawings are issued for the purpose of the project for which they were produced, no payment is made for the drawings, either verbally or in any form of agreement.
 The drawings are not to be used for any other purpose without the consent of JGG.

Retention of title
 Ownership and copyright of any drawings remains the property of JGG
 The drawings are issued for the purpose of the project for which they were produced, no payment is made for the drawings, either verbally or in any form of agreement.
 The drawings are not to be used for any other purpose without the consent of JGG.

Project: **PROPOSED AGRICULTURAL BUILDINGS**
 Client: **MRS J. PULLIN**
 Drawing: **EXISTING SITE LAYOUT PLAN**
 Date: **2024/01/03** Scale: **1:500** Date: **2024/01/24** Sheet: **1 of 1**

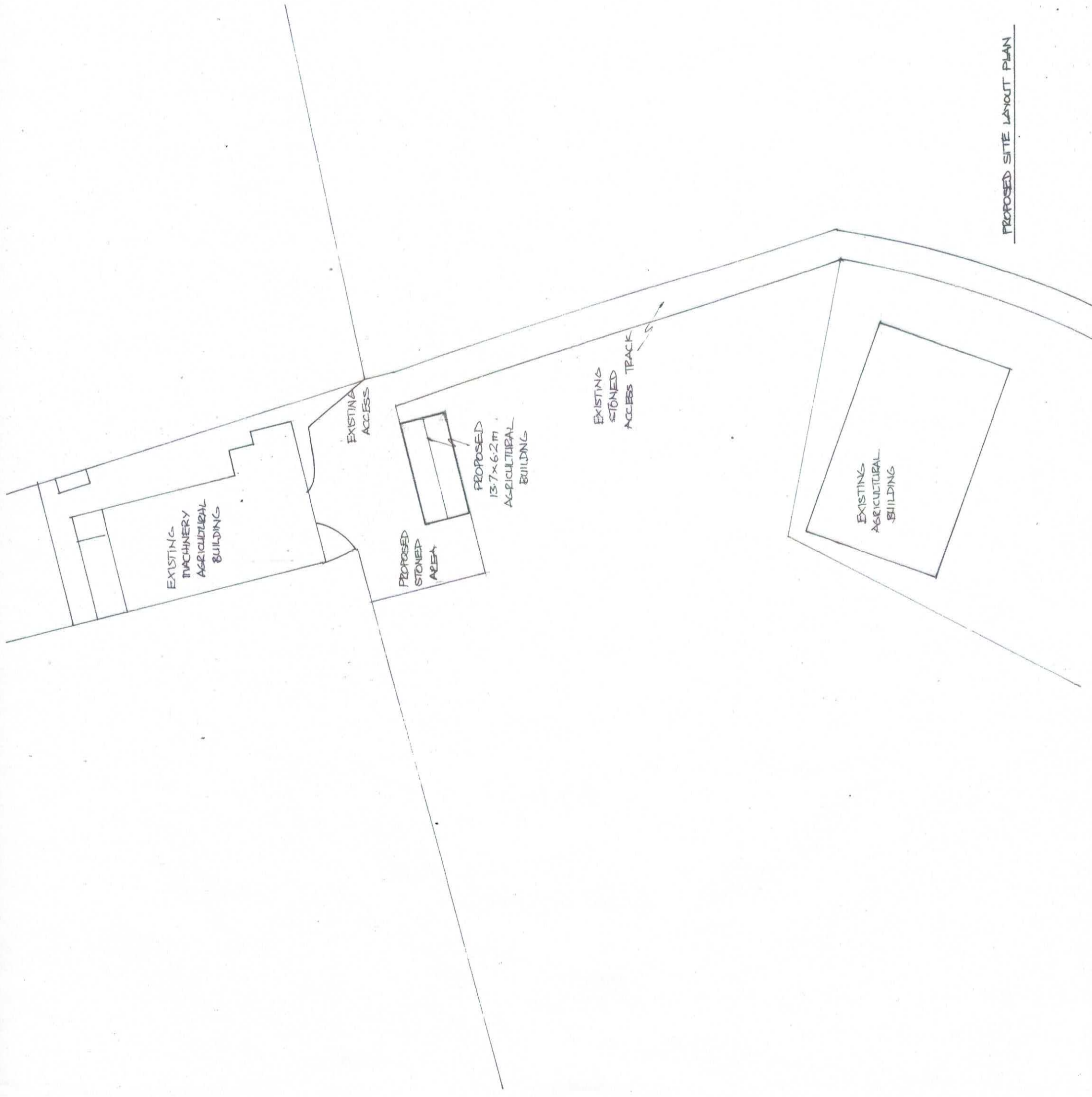

PROPOSED SITE LAYOUT PLAN



JGG
PLANNING CONSULTANT
THE SKIN ROAD
 Jason G Green
 From Conception to Completion
 email: info@jggplanning.co.uk
 mobile: 07957 787186

General notes & Specifications
 Materials, workmanship and construction to conform with current British Standards, Codes of Practice, Agreement Certificates and manufacturers specifications and to Building Regulations or relevant Approved Document and legislation.

Safety

All contractor's practices to comply with Health and Safety at work act 1974
 The Management of Health & Safety at work act 1982
 The Construction (Health & Welfare) Regulations 1988
 The Construction (Lifting Operations) Regulations 1981
 The Construction (Head Protection) Regulations 1989
 The Construction (Design & Management) Regulations 1994

Written dimensions are to used wherever possible as opposed to scaled dimensions.
 Any discrepancies are to be referred to the designer.
 This drawing is subject to copyright and may NOT be copied or disclosed, either wholly or in part without the consent of the Designer.

Retention of title

Ownership and copyright of this drawing remains the property of Jason Green.
 The drawing is not to be used for any other purpose without the written consent of the Designer.
 No responsibility is accepted for any errors or omissions or for any loss or damage of any kind.
 The drawings are not to be employed in a time early without the consent of Jason Green
 AND THE CLIENTS

Project: **PROPOSED AGRICULTURAL BUILDINGS**
 Client: **MR J. POWELL**
 Drawing: **PROPOSED SITE LAYOUT PLAN**
 Date: **2024/01/04** Scale: **1:500** Rev: **JAN/24** Drawing: **JGG**