

MATERIALS

- Through coloured render with ashlar indents
- ② Polyester powder coated windows
- ③ Single layer membrane roof with decor strips
- ④ Glass balustrades/guarding
- ⑤ Polyester powder coated roof trim
- ⑥ Blue facing brick plinth

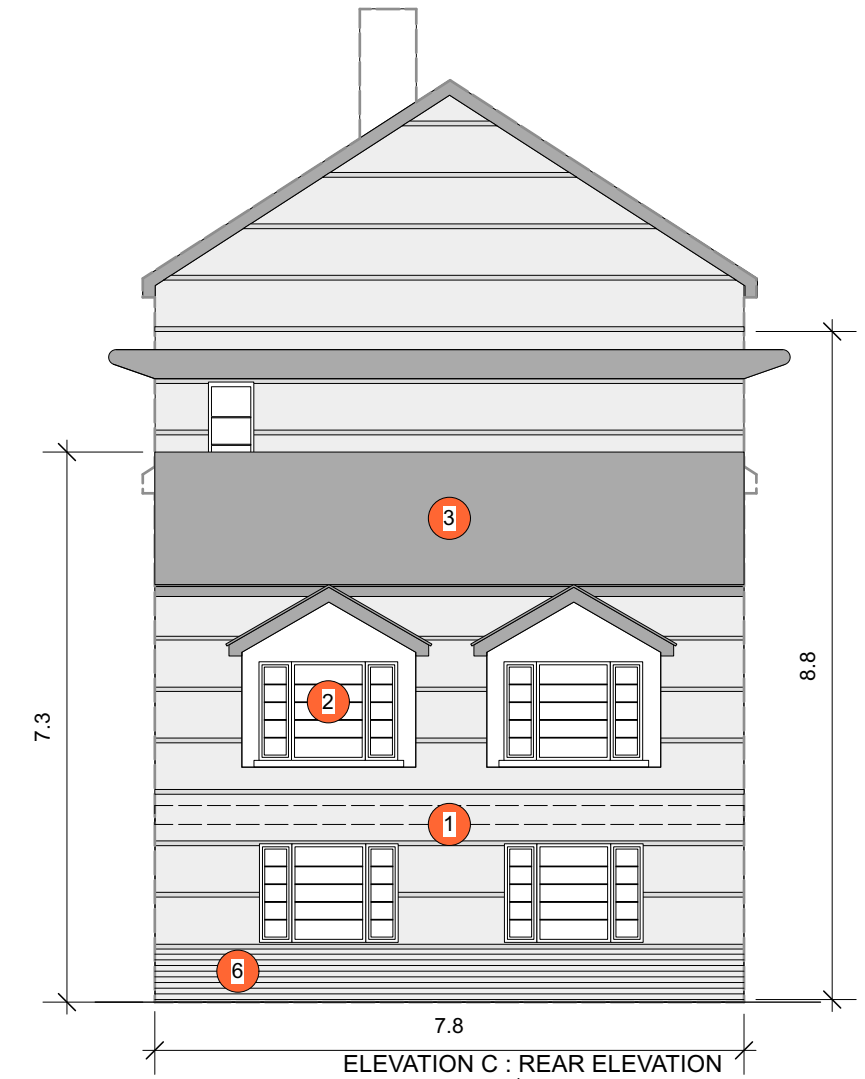
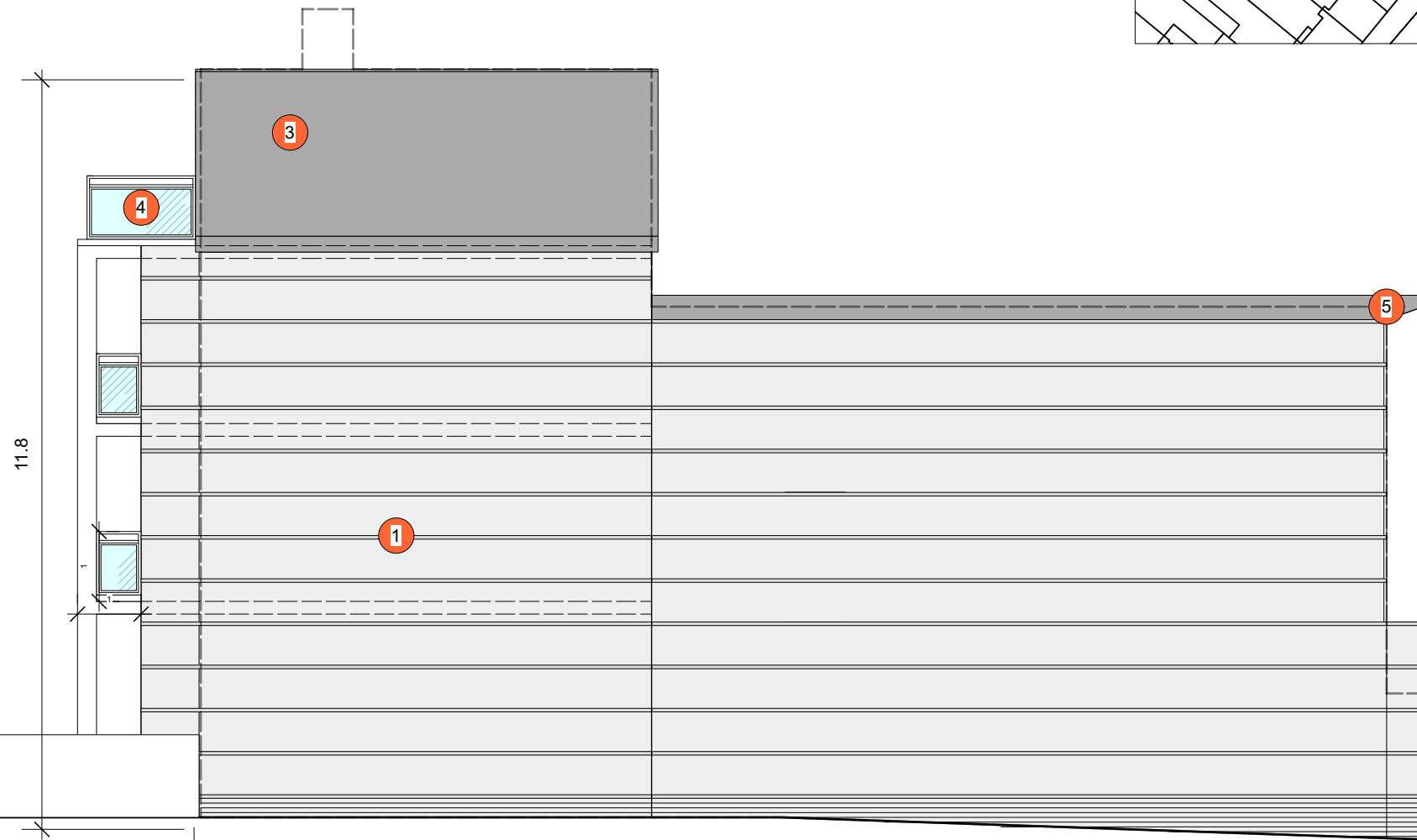
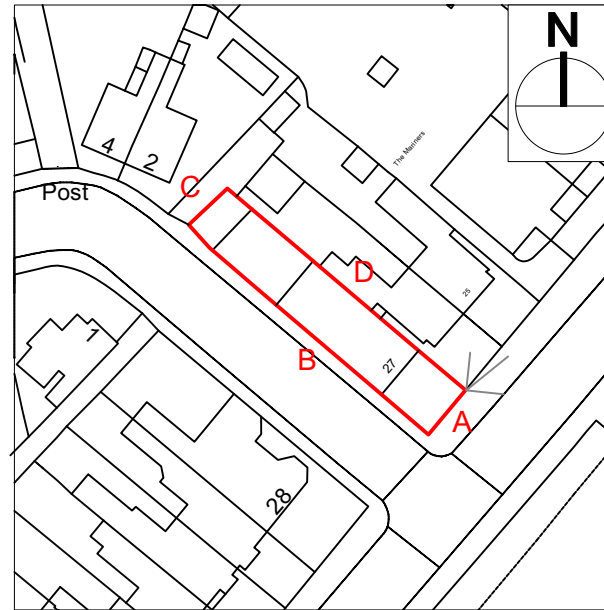

35.4

ELEVATION D : PROPOSED SIDE ELEVATION (adjoining building)

Beanland Associates Architects Limited
 Unit 4,
 Observation Court
 84 Princes Street,
 Ipswich, IP1 1RY
 T: 01473 226138
 F: 01473 760138
 admin@beanland.org.uk
 www.beanland.org.uk

Project Title:	27 MARINE PARADE, HARWICH (REFURBISHED)
Client:	GOLDDOOR LIMITED
Sheet Title:	PROPOSED REAR AND SIDE ELEVATIONS

Project ID:	3051
Scale:	1:100 @ A3
Drawn By:	TH
Checked By:	SB
Issue Date:	10/01/24
Plot Date:	xx/xx/xx
Drawing status:	PLANNING

ARB
 Architects
 Registration
 Board

RIBA
 Chartered Practice

Unless otherwise agreed, this drawing is
 © **Beanland Associates Architects Limited**
 For 'For Construction' Status
 drawings; do not scale from this
 drawing, work to figured
 dimensions

Drawing No: **3051_201**