

Notes  
 Do not scale from this drawing. All dimensions to be checked on site prior to construction and any discrepancies reported to the Architect. Copyright reserved.

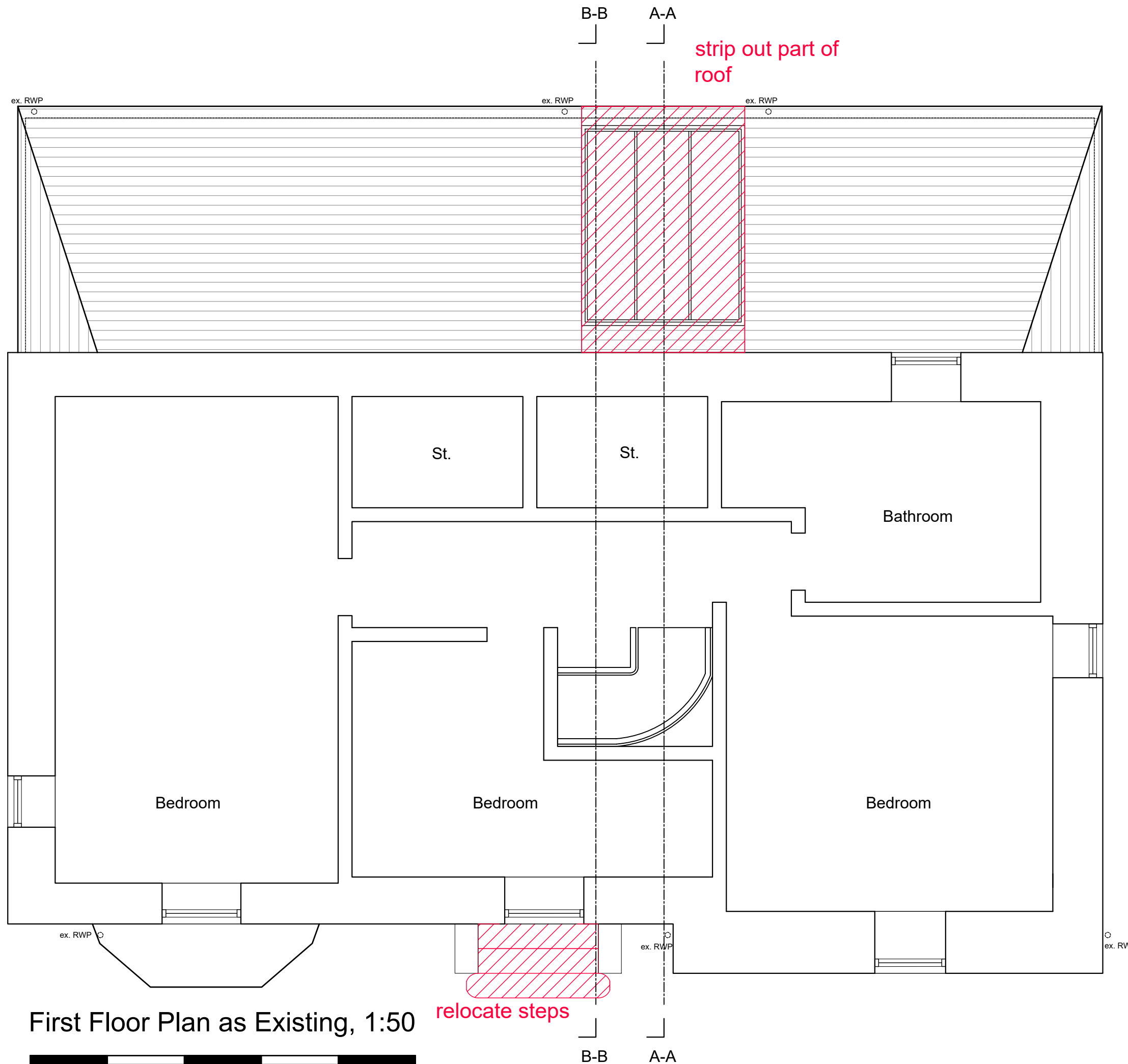

First Floor Plan as Existing, 1:50

Revisions				
Status	WARRANT			
Client	Steven Finnie			
Project	29 Queen Mary Avenue Glasgow G42 8DS			
Title	First Floor Plan as Existing			
Scale	Size	Date	Drawn	Checked
1:50	A3	JAN 24	FH	SA



Allison Architecture  
 13 Royal Crescent  
 Glasgow G3 7SL  
 t: +44 (0)141 353 1082  
 e: hello@allisonarchitecture.co.uk  
 www.allisonarchitecture.co.uk

Project No.	Drawing No.	Rev.
23050	01-002	-