

Existing Ground Floor

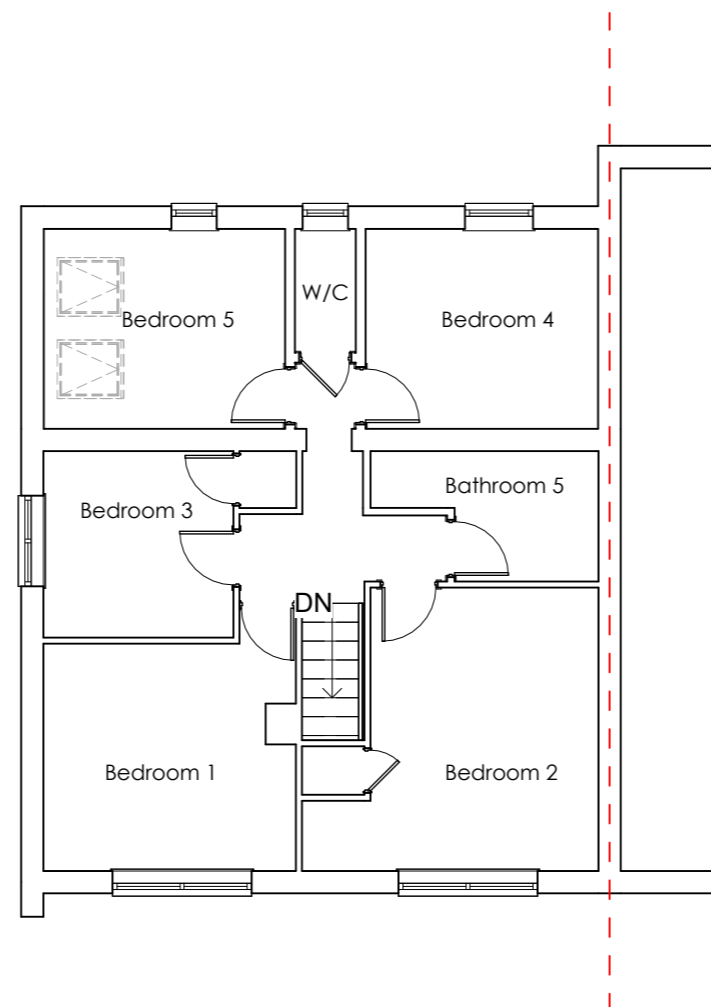

Existing First Floor

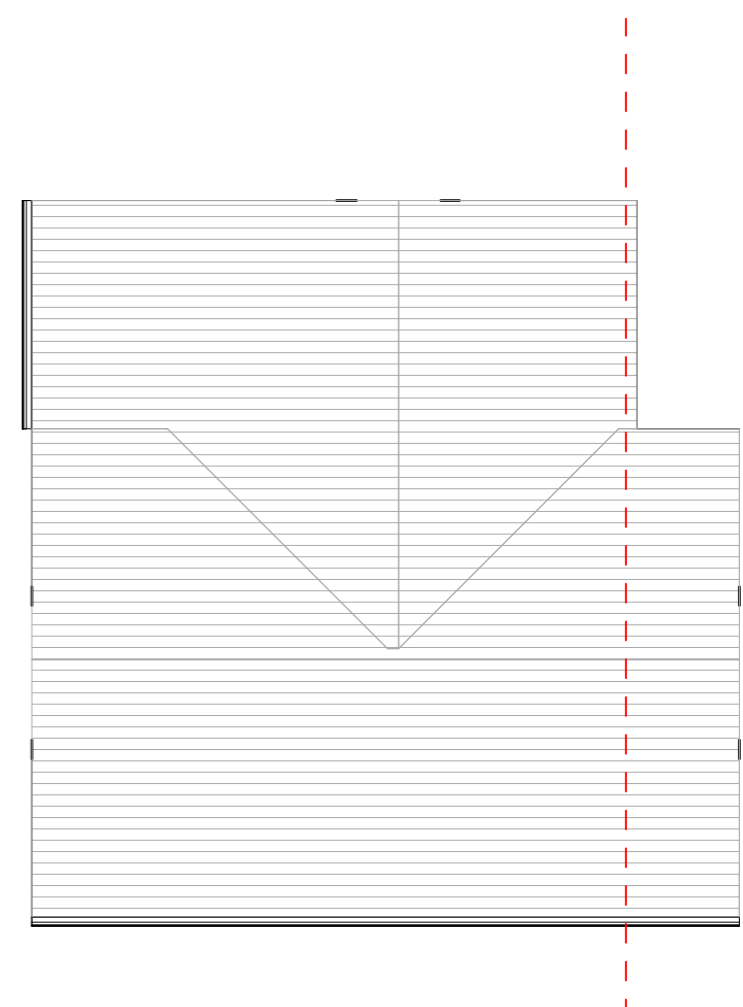

Existing Roof Plan

DESCRIPTION PLANNING		GENERAL NOTES: THIS DRAWING IS FOR PLANNING USE ONLY DO NOT USE THIS DRAWING FOR ANY PURPOSE OTHER THAN FOR WHICH IT WAS ISSUED. STRUCTURAL DESIGN AND BUILDING CONTROL APPROVAL IS REQUIRED BEFORE CONSTRUCTION COMMENCES. THIS DRAWING IS SUBJECT TO COPYRIGHT DO NOT REPRODUCE THIS DRAWING WITHOUT PRIOR PERMISSION.	DETAIL 18 Marjoram Close, Oxford OX4 6QQ		CLIENT Co-Living Capital LTD	
			SHEET Existing Floorplans		Date 29/02/2024	Project number OXL-15
STATUS P					Drawn by OF	DRAWING NUMBER OXL-24-15-01
					Checked by OF	REV