

1 EAST ELEVATION  
PROPOSED

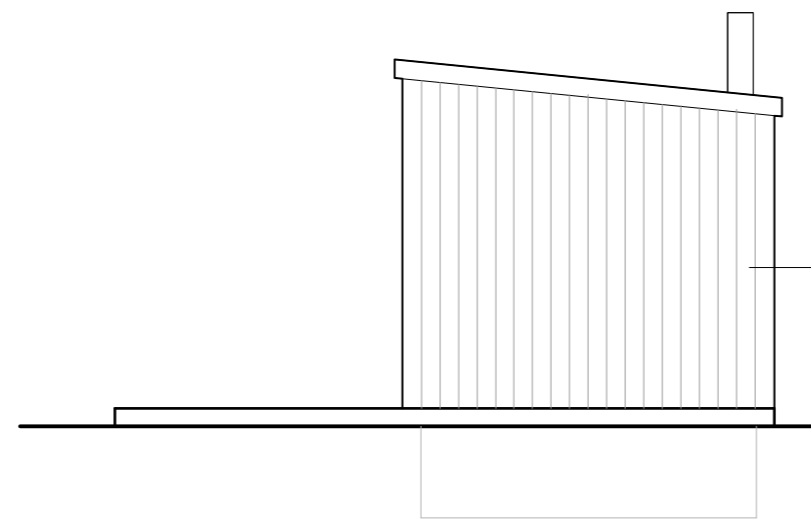

4 SOUTH ELEVATION  
PROPOSED

black powder coated metal cladding

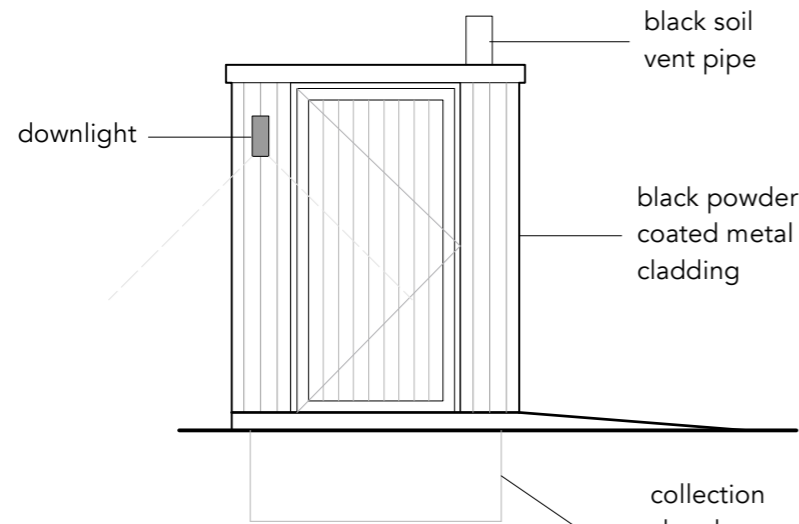

2 WEST ELEVATION  
PROPOSED

black soil vent pipe

downlight

black powder coated metal cladding

collection chamber below

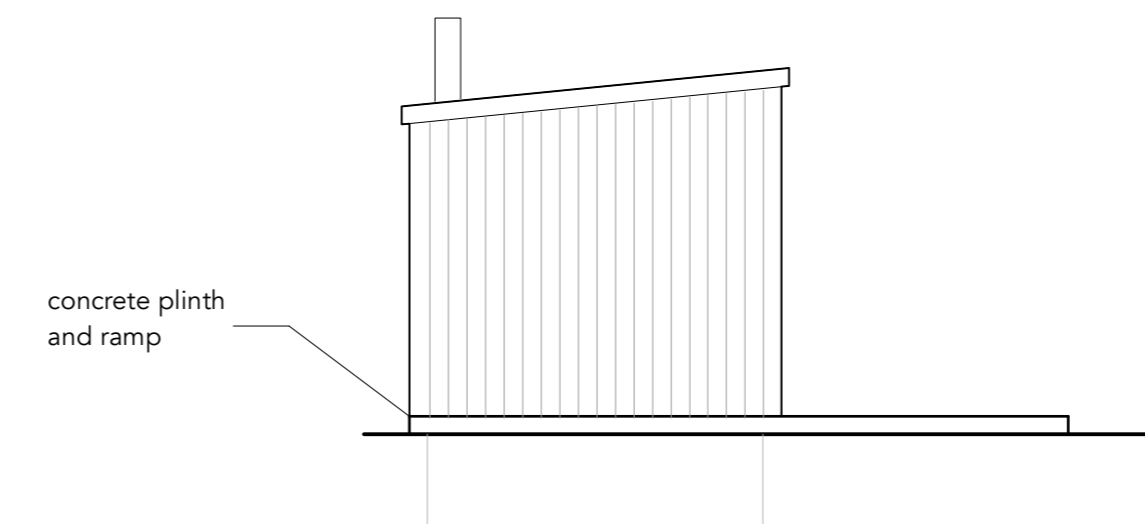

5 NORTH ELEVATION  
PROPOSED

concrete plinth and ramp

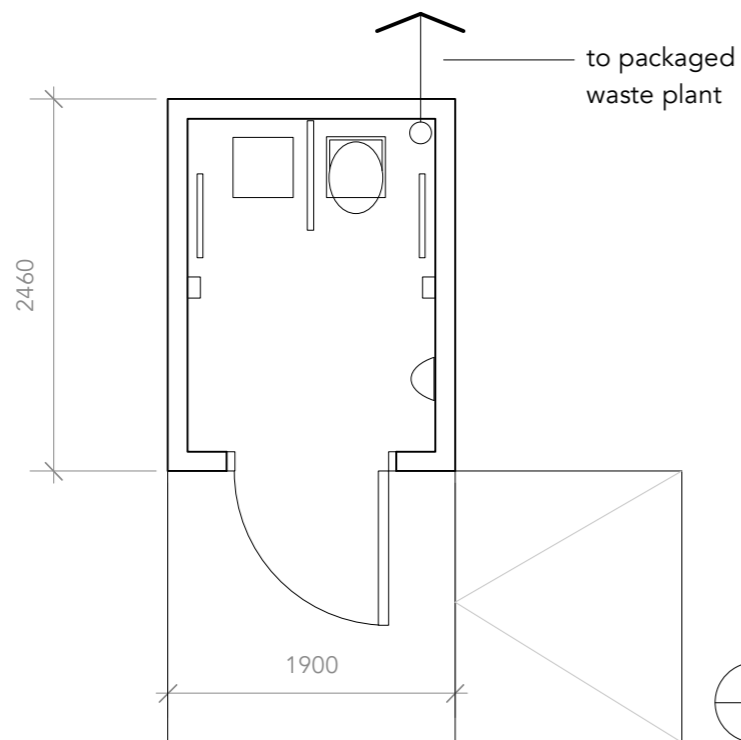

to packaged waste plant

2460

1900

3 PLAN  
PROPOSED

From the supplier's installation guide:

'We stipulate that the soakaway is to be situated more than 10m away from a watercourse and 50m away from a spring or borehole. This complies with Environment Agency rules in England & Wales.

The solid waste should compost within the chamber for a minimum of 1 year and when emptied it should ideally be further composted in a designated compost area for several years. We advise against using the compost on allotments or food growing areas, near play areas or anywhere that poses the risk of accidental ingestion. The compost need not have further composting after removal if buried, for instance for tree planting.'

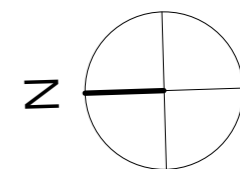

DO NOT scale from this drawing. DO NOT use any information without checking on site. DO NOT use any of the building areas indicated for valuation, purchase, sale or any legally binding contract unless explicitly authorised. DO NOT reproduce any part of this drawing without prior written consent. CHECK this drawing in the latest revision. The drawings are copyright.

© Feral Studio Architecture 2024

	OLD POST OFFICE LAND SARN
	COMPOST WCs
UPPER WAEN KERRY POWYS 07769746939 feralstudioarchitecture@gmail.com	1:50@A3
	MARCH 2024
	DRAWING NUMBER 23-95-11
CLIENT FUTURE FARMS STEERING GROUP	REVISION