

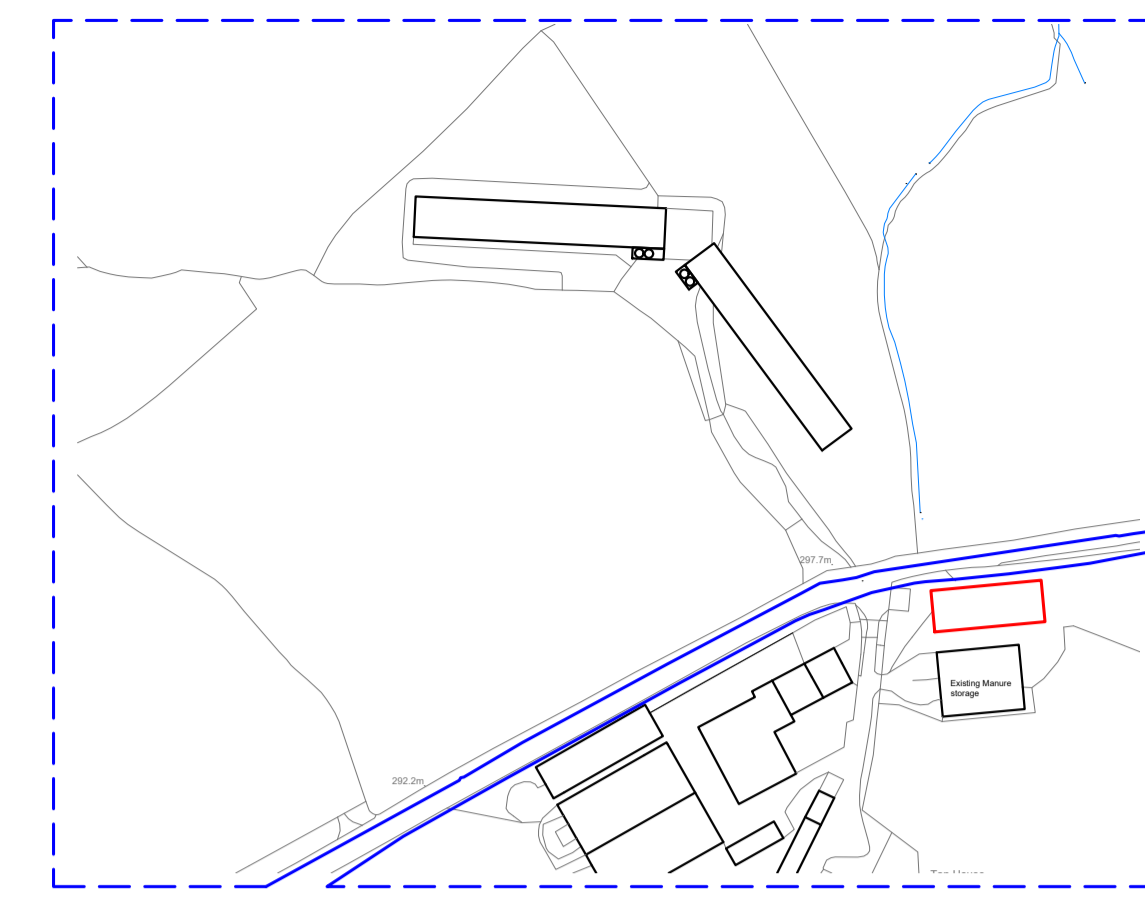

Block and Drainage Plan - 1:500

Biodiversity Enhancements  
Four Woodcrete bird box with 28mm access will be installed on the eastern gable



Location Plan - 1:2500

THIS DRAWING IS TO BE READ IN CONJUNCTION WITH ALL RELATED DRAWINGS. ALL DIMENSIONS MUST BE CHECKED AND VERIFIED ON SITE BEFORE COMMENCING ANY WORK OR PRODUCING SHOP DRAWINGS. THE ORIGINATOR SHOULD BE NOTIFIED IMMEDIATELY OF ANY DISCREPANCY. THIS DRAWING IS COPYRIGHT AND REMAINS THE PROPERTY ROGER PARRY & PARTNERS.

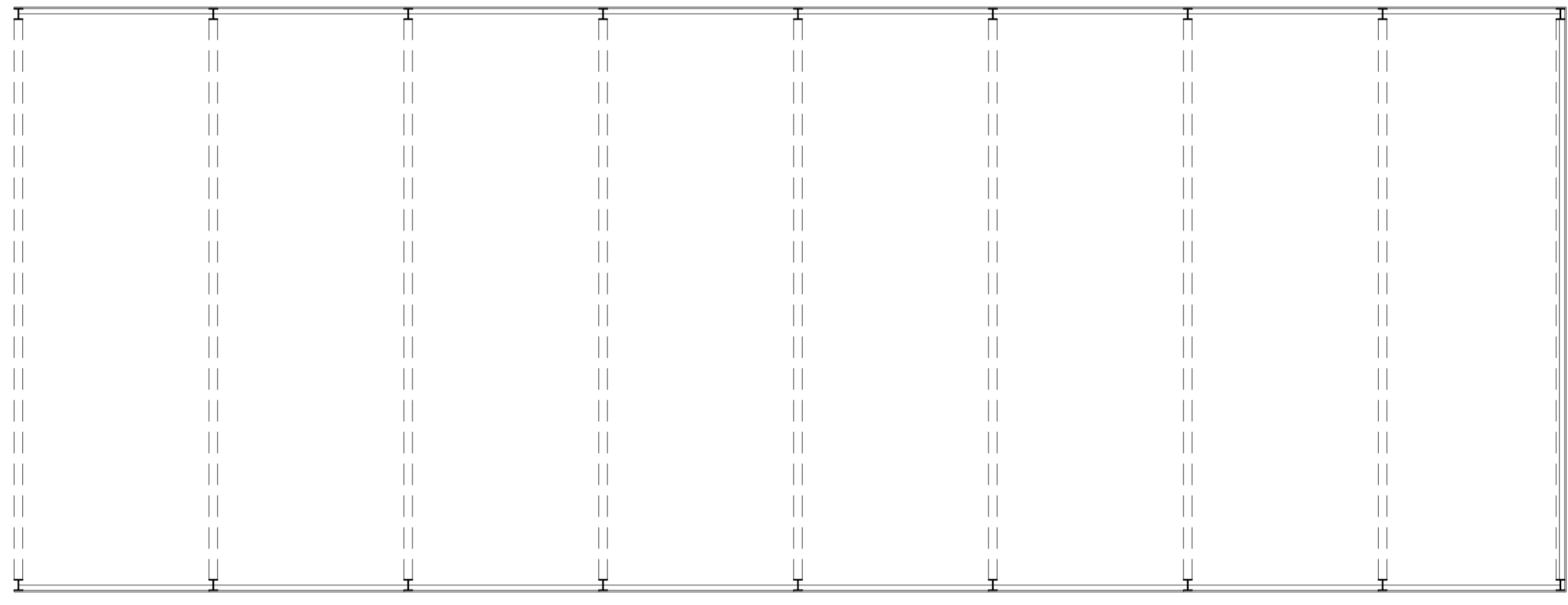

Plan - 1:100

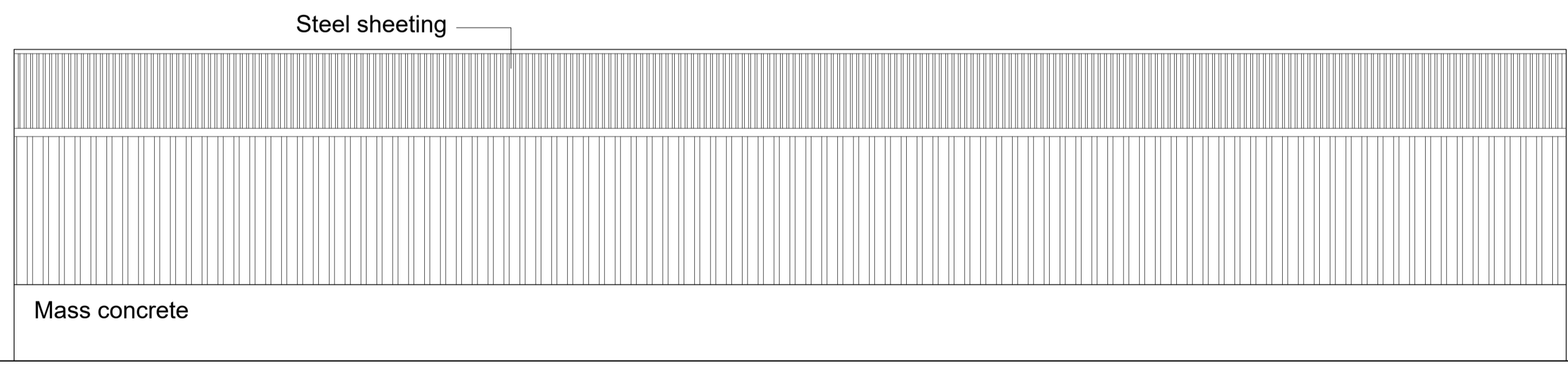

South Elevation - 1:100

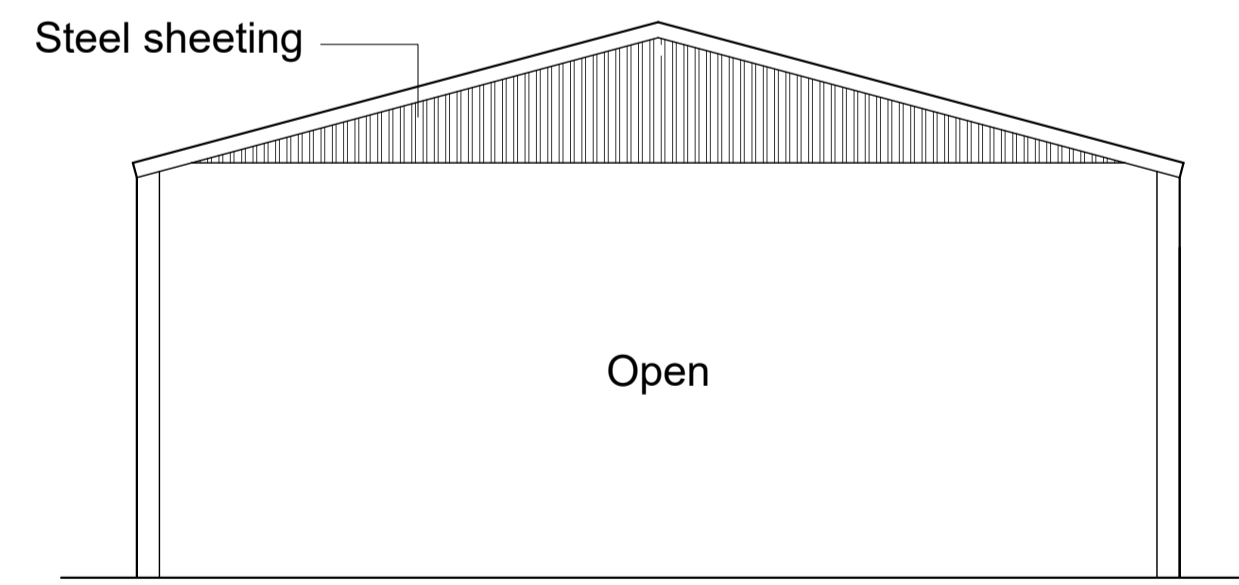

West Elevation - 1:100

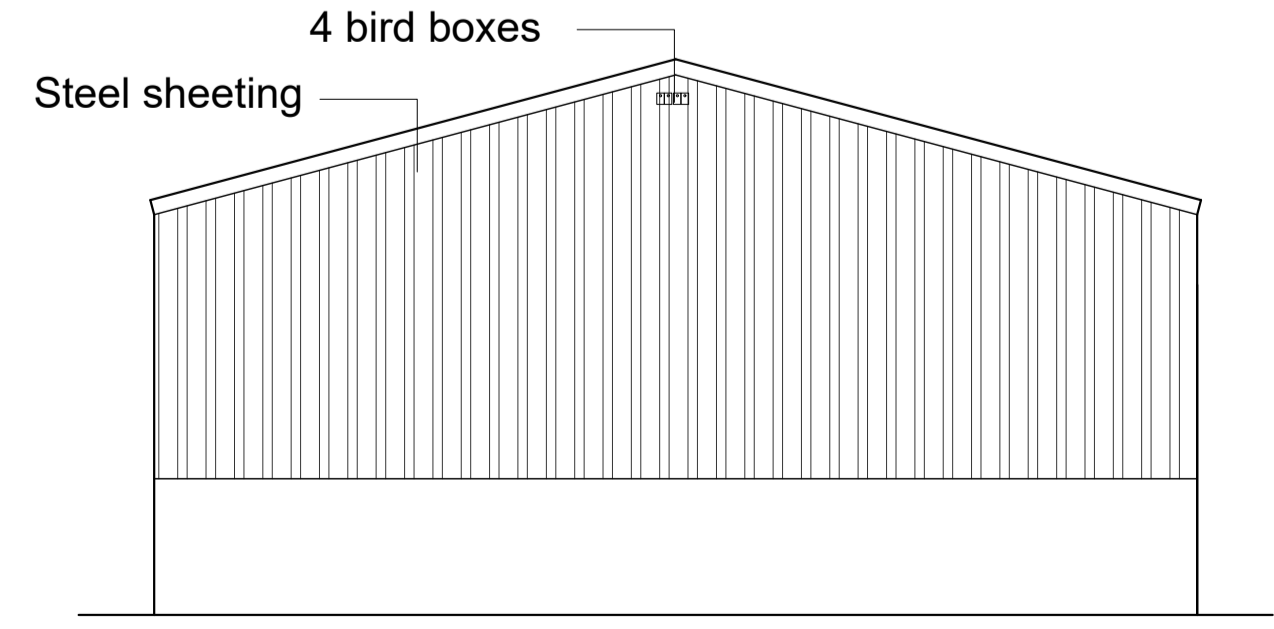

East Elevation - 1:100

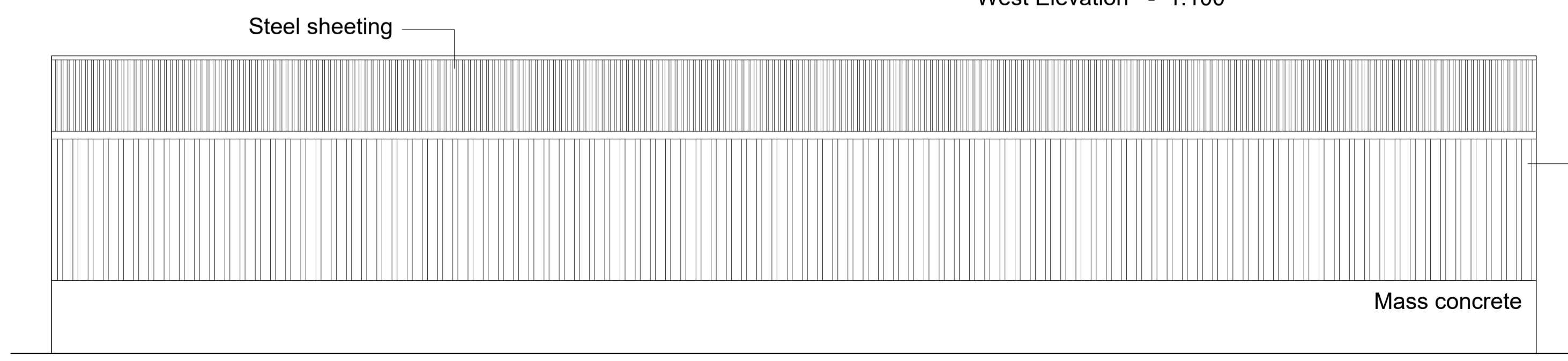

North Elevation - 1:100

Rev	Description	Date	Dr by	App by
Original				

Residential - Agricultural - Commercial	
Job	Proposed General Purpose Building
Title	Proposed Block and Drainage Plans, Location Plan and Floor Plan and Elevations
Location	Tanhouse, Dolau, LD15TL
Client	J Thomas and Son
Scales	As noted @ A1
Drawing No.	THOM022 / GEJ / SAB / 001A
Drawn by	SAB
Date	9/2023
HOGSTOW HALL, MINSTERLEY SHREWSBURY, SHROPSHIRE, SY5 0HZ Tel: 01743 791336 Fax: 01743 792770 email: mail@rogerparry.net Web address: www.rogerparry.net <small>           Roger Parry &amp; Partners LLP partnership no 00312529            Registered Office: Hogstow Hall, Minsterley, Shrewsbury, Shropshire, SY5 0HZ            Registered in England and Wales.            A list of members of the LLP is available at the above address.         </small>	