

REVISIONS	BY	DATE	REV
Submission.	MB	08.03.24	-

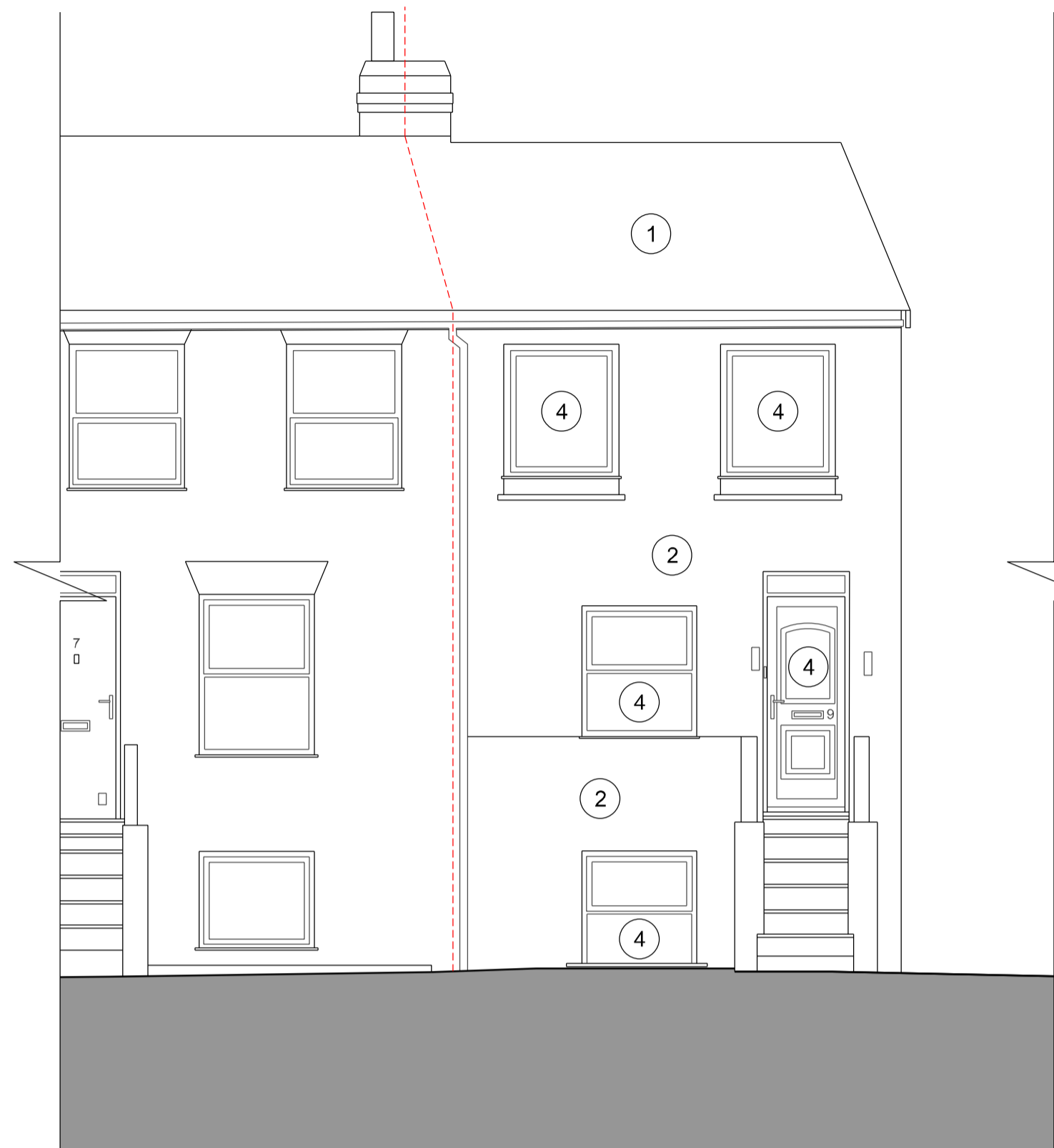

1 Front Elevation
--- Boundary Line

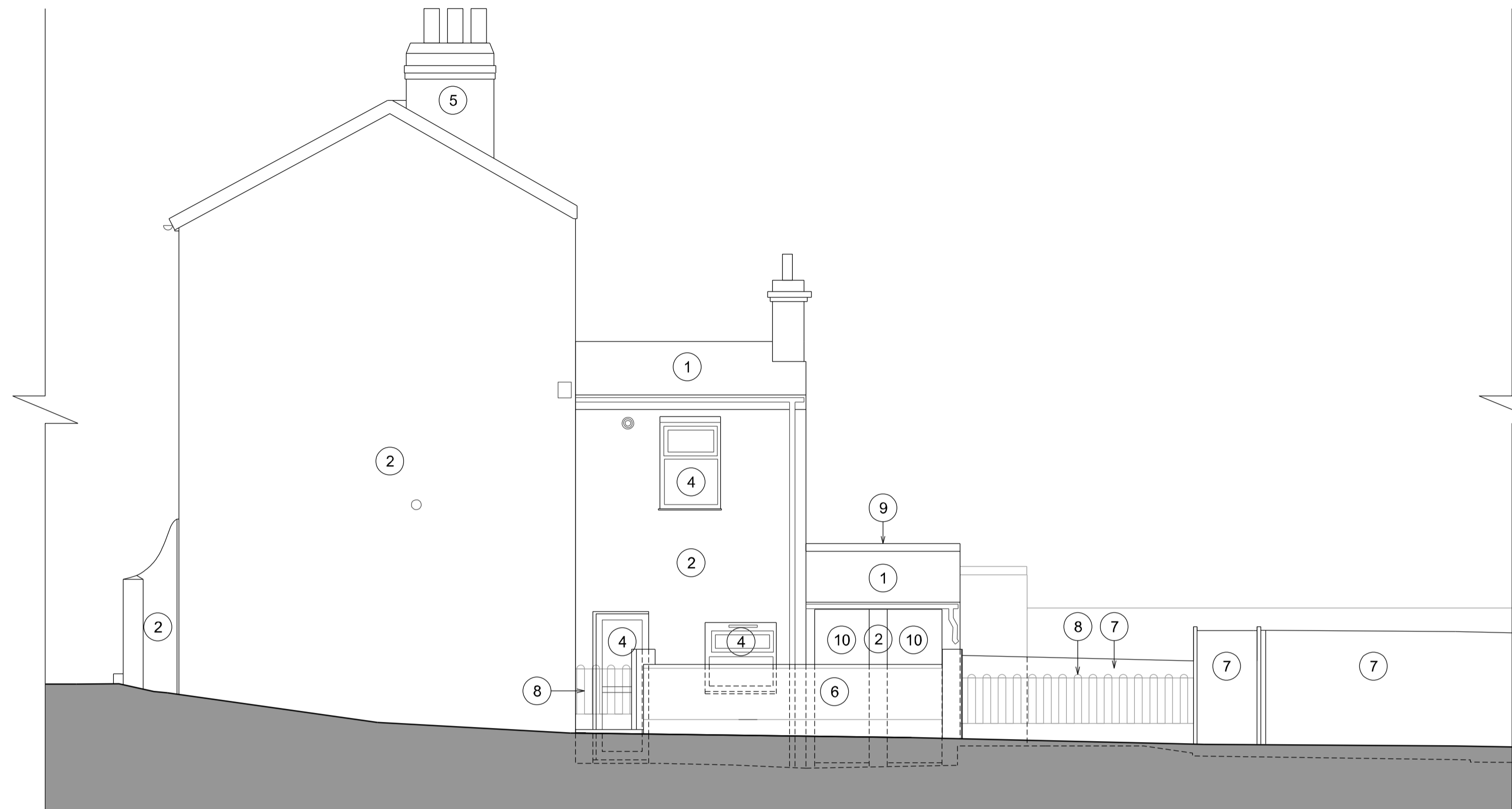

2 Side Elevation

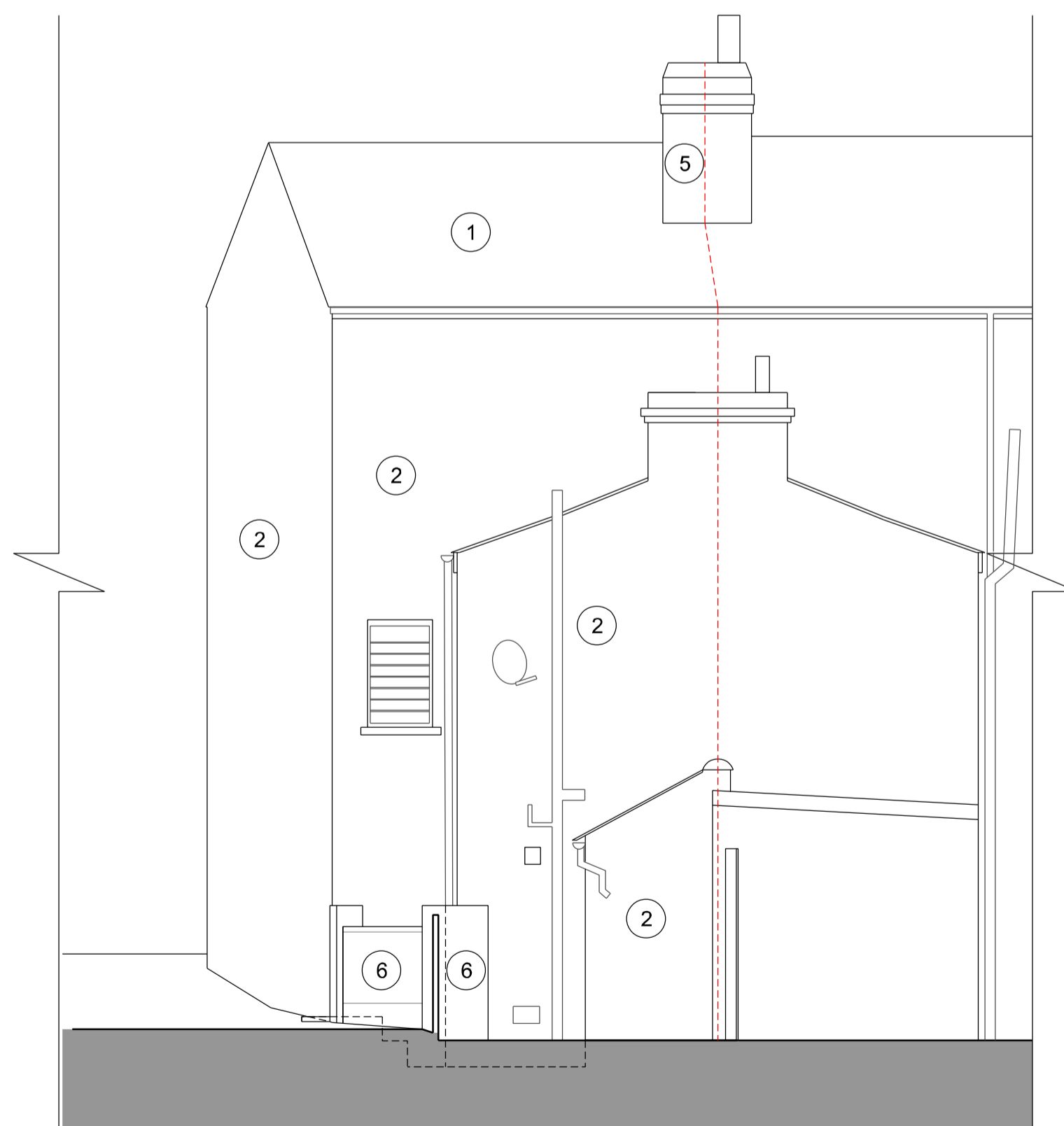

3 Rear Plan
--- Boundary Line

- EXISTING KEY
- 1 Tiled pitched roof.
 - 2 Painted render walls.
 - 3 Black UPVC gutters and downpipes.
 - 4 PVC framed windows / doors.
 - 5 Chimney stack, exposed brick.
 - 6 Low level wall, painted render.
 - 7 Timber boundary fence / gate.
 - 8 Metal boundary fence / gate
 - 9 Painted render parapet wall with rounded tile capping.
 - 10 Timber door.

NOTES

This drawing is the copyright of Beacham Architects Ltd. and may not be reproduced or used for any other purpose except by written permission. Beacham Architects rely on the expertise of third parties and does not warrant the accuracy of their information.

If unclear information or discrepancies exist between this drawing and other consultants, contractors, sub-contractors or site conditions, notify Beacham Architects immediately. Do not scale this drawing. All site dimensions to be confirmed prior to fabrication. Drawing to be read in conjunction with all issued Beacham Architects documentation.

Beacham Architect's design responsibility is limited to the design of the permanent works as constructed, in accordance with Beacham Architect's design. Methods of construction drawn depict the Design Intent. Contractor to verify construction methods and to construct the works to reflect the design intent, in accordance with current Building Regulations and Standards.

KEY PLAN

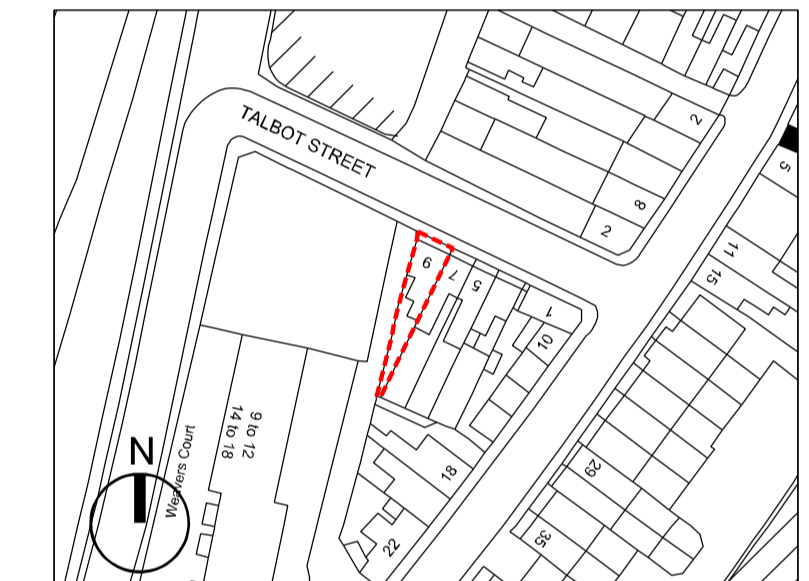

DESIGNER

Beacham Architects
Studio 13, The Gantry,
Broadcast Centre, Here East,
1 Waterden Road, London, E9 5LN

PROJECT

9 Talbot Street,
Harwich. CO12 3JQ

CLIENT

Ernest and Aurelija

DRAWING TITLE

Existing Elevations

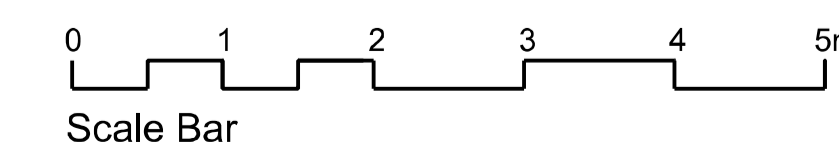

SCALE A1	SCALE A3	DRAWN	DATE
1:50	1:100	MB	08.01.24
PROJ. NO.	DWG NO.	REV	
9TS	E101	-	